

Roderick Road

Existing Block Plan

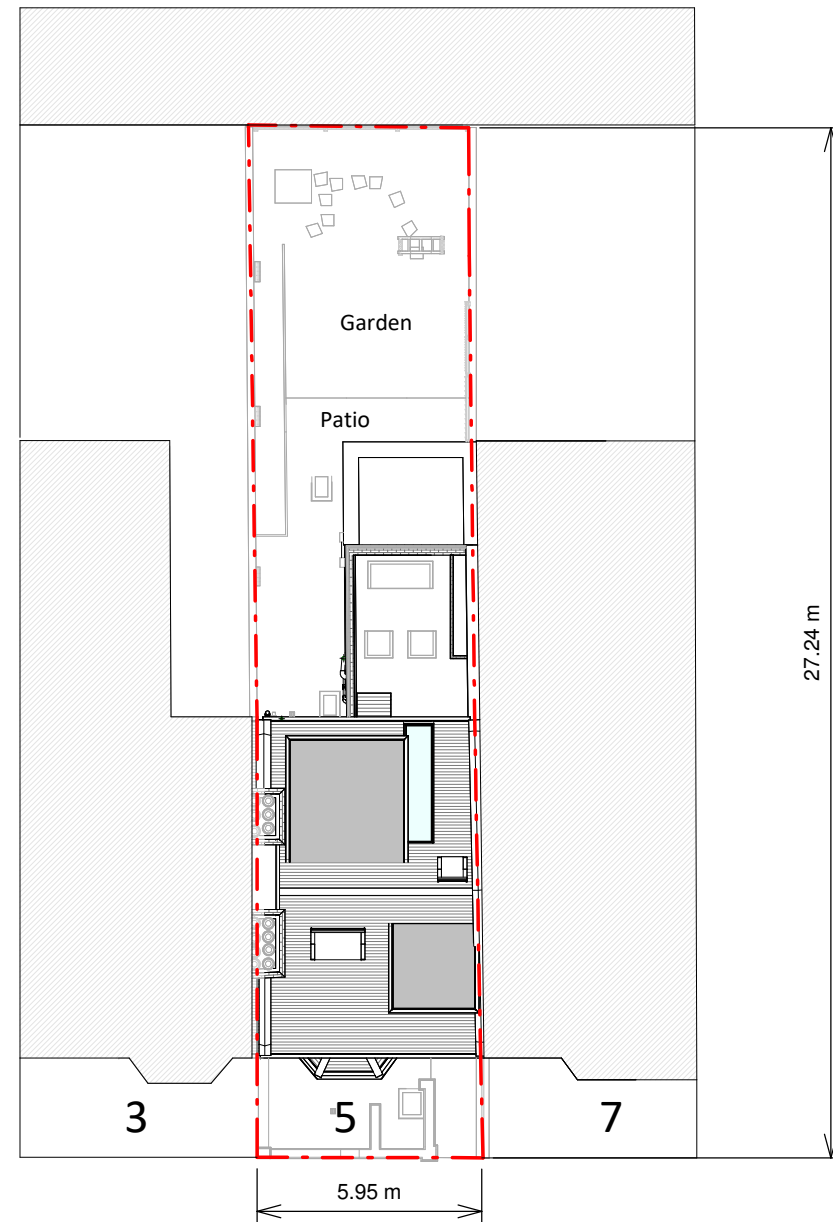

Roderick Road

Proposed Block Plan

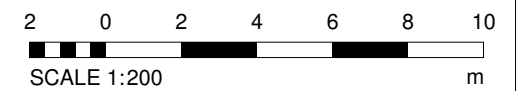

Copyright in the design and this drawing is the property of RESI. Reproduction in whole or in part is forbidden without written sanction of RESI. This drawing must be read in conjunction with all other relevant documentation and drawings.

RESI accepts no liability for any expense, loss or damage of whatsoever nature and however arising from any variation which has not been referred to them and their approval obtained.

Print out to actual scale. Do not scale, except unless for Planning purposes. All dimensions to be cross-checked on-site prior to manufacture and construction. Any discrepancies to be reported to RESI immediately.

#### NOTES

#### KEY

Neighbouring context Boundary line

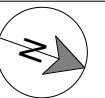

Revision		
Rev	Notes	Date
A	Planning Issue	29/05/2025



Job Title  
Proposed loft front and rear dormer extensions, replacement of terrace balustrade, facade alterations, internal alterations, floor plan redesign and all associated works at Flat 3, 5 Roderick Road, London, NW3 2NN

Drawing Status  
Planning Drawings

Client  
Romain Cerovic

Drawing Title  
Block Plans

Scale 1 : 200 @ A3	Drawn AR
Date May 2025	Checked AG
Drawing No. B295814-3000	REV A