

**LEGEND:**

- Existing brickwork wall or internal partition
- Element / detail hidden from view
- Property boundary line

**NOTES:**

1- All replacement casement and sash windows to match existing glazing subdivision composition.

2- See document "Sash Window - plan and section detail" for clarification of sash windows components dimensions.

3- Structural glazing bars for casement windows, doors, and fixed screens to match those of the sash windows.

Non material amendment application issue

North  
Project North

**Maryse Renier Architecture**  
61 Compayne Gardens, Flat C, London NW6 3DB  
M: (+44) 077 6317 2322 - E: mrenier@maryserenier.com

**COPYRIGHT:**  
The design and drawings remain the property of Maryse Renier. The client for this project will be licensed to use this design and documents on this site only upon full payment of architectural fees. This licence is non-transferable. The design and drawings shall not be reproduced, up-loaded to the internet or traced without the permission of Maryse Renier.

**DIMENSION NOTES:**  
All the dimensions indicated in this set are in mm based on survey drawings prepared by specialist consultant commissioned by the Client. It is VERY IMPORTANT that all dimensions are checked carefully before any work commences or any materials are ordered. If any discrepancies are noticed between these drawings and any other contract document then, please, contact M. Renier immediately.

<b>2304</b> JOB NO:	<b>43a LANCASTER GROVE</b> PROJECT NAME:
<b>STAGE 3</b>	<b>PLANNING- non material amendment</b>
<b>35</b> DWG NO:	<b>MR</b> CHECKED BY:
<b>UR</b> DRAWN BY:	<b>16 MAY 2025</b> DATE:

<b>1:50 @ A3</b> SCALE:	<b>PROPOSED GROUND FLOOR PLAN</b>
----------------------------	-----------------------------------

**P2-S3-A100-3**

PROPOSED GROUND FLOOR PLAN 1

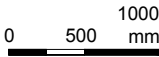

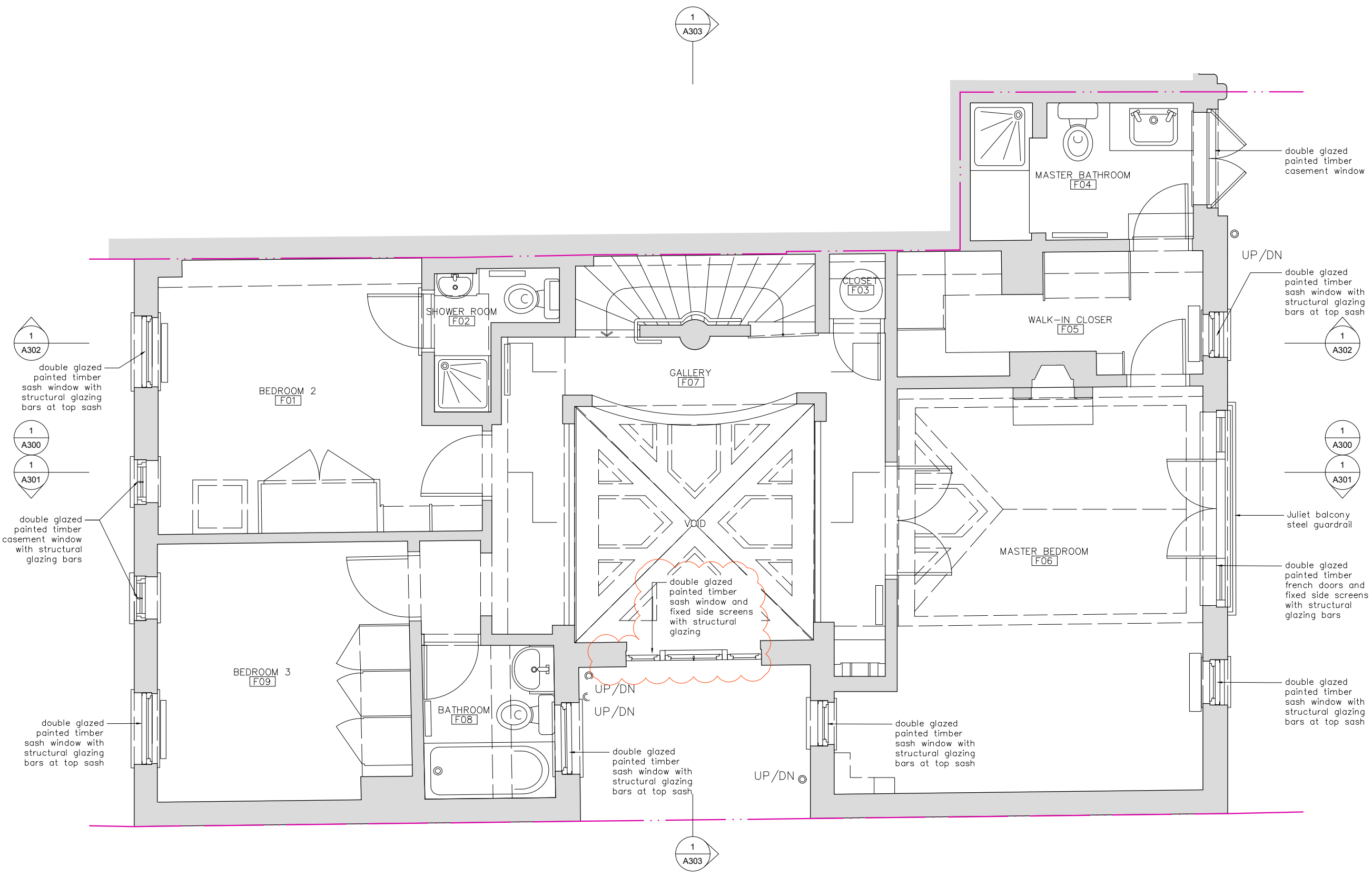

- LEGEND:**
- Existing brickwork wall or internal partition
  - Element / detail hidden from view
  - Property boundary line

- NOTES:**
- All replacement casement and sash windows to match existing glazing subdivision composition.
  - See document "Sash Window - plan and section detail" for clarification of sash windows components dimensions.
  - Structural glazing bars for casement windows, doors, and fixed screens to match those of the sash windows.
- Non material amendment application issue

North  
Project North

**Maryse Renier Architecture**  
61 Compayne Gardens, Flat C, London NW6 3DB  
M: (+44) 077 6317 2322 - E: mrenier@maryserenier.com

**COPYRIGHT:**  
The design and drawings remain the property of Maryse Renier. The client for this project will be licensed to use this design and documents on this site only upon full payment of architectural fees. This licence is non-transferable. The design and drawings shall not be reproduced, up-loaded to the internet or traced without the permission of Maryse Renier.

**DIMENSION NOTES:**  
All the dimensions indicated in this set are in mm based on survey drawings prepared by specialist consultant commissioned by the Client. It is VERY IMPORTANT that all dimensions are checked carefully before any work commences or any materials are ordered. If any discrepancies are noticed between these drawings and any other contract document then, please, contact M. Renier immediately.

<b>2304</b> JOB NO:	<b>43a LANCASTER GROVE</b> PROJECT NAME:
<b>STAGE 3</b>	<b>PLANNING- non material amendment</b>
<b>36</b> DWG NO:	<b>MR</b> CHECKED BY:
<b>UR</b> DRAWN BY:	<b>16 MAY 2025</b> DATE:

**1:50 @ A3**  
SCALE:

**PROPOSED FIRST FLOOR PLAN**

**P2-S3-A101-2**

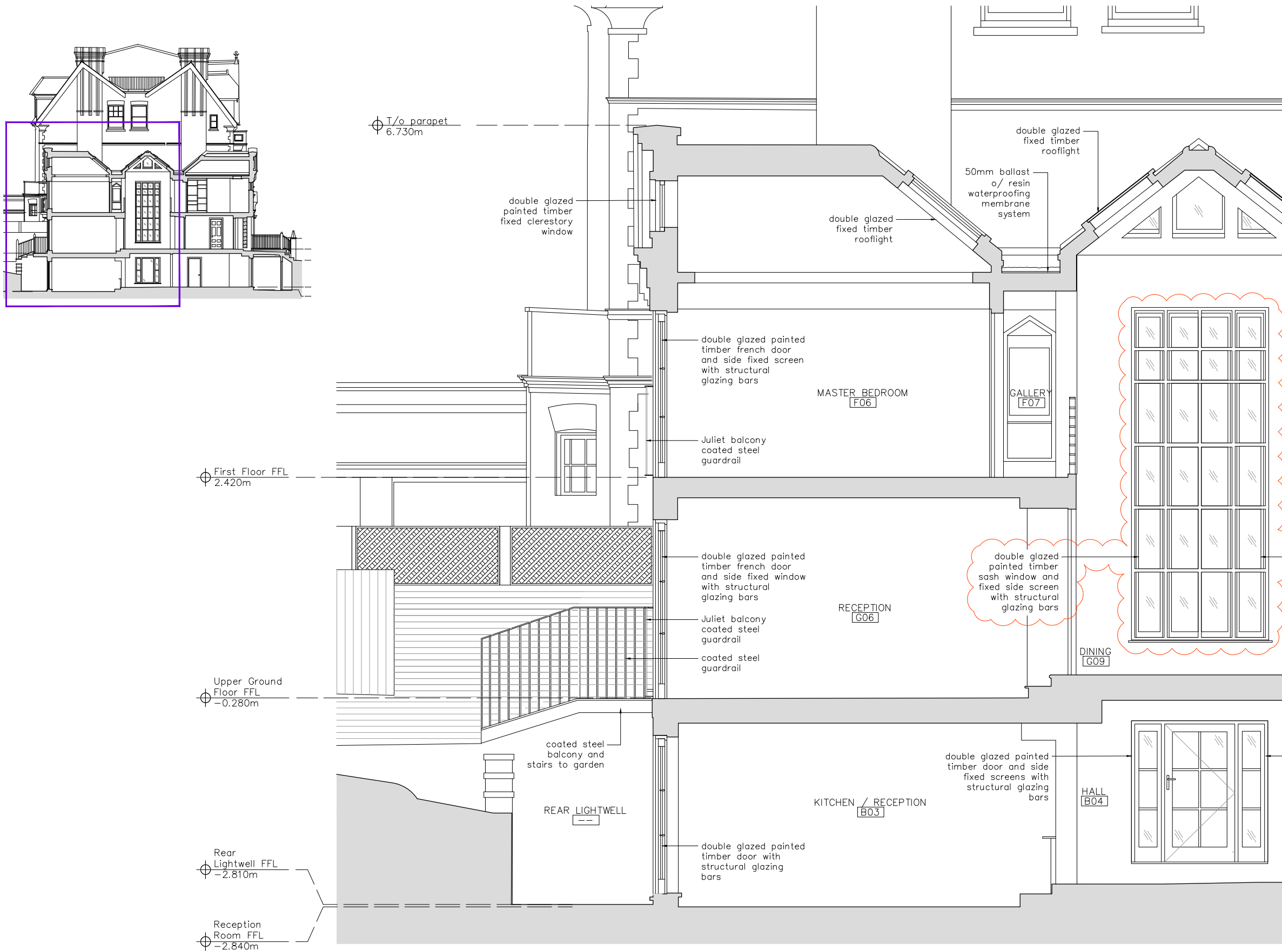

LEGEND:

- Existing brickwork wall or internal partition
- Element / detail hidden from view
- Glass surface
- Existing exposed red brick
- Existing slate
- Property boundary line

NOTES:

1- All replacement casement and sash windows to match existing glazing subdivision composition.

2- See document "Sash Window - plan and section detail" for clarification of sash windows components dimensions.

3- Structural glazing bars for casement windows, doors, and fixed screens to match those of the sash windows.

Non material amendment application issue

PROPOSED BUILDING SECTION AA' (NORTH) 1

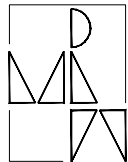

Maryse Renier Architecture  
61 Compayne Gardens, Flat C, London NW6 3DB  
M: (+44) 077 6317 2322 - E: mrenier@maryserenier.com

COPYRIGHT:

The design and drawings remain the property of Maryse Renier. The client for this project will be licensed to use this design and documents on this site only upon full payment of architectural fees. This licence is non-transferable. The design and drawings shall not be reproduced, up-loaded to the internet or traced without the permission of Maryse Renier.

DIMENSION NOTES:

All the dimensions indicated in this set are in mm based on survey drawings prepared by specialist consultant commissioned by the Client. It is VERY IMPORTANT that all dimensions are checked carefully before any work commences or any materials are ordered. If any discrepancies are noticed between these drawings and any other contract document then, please, contact M. Renier immediately.

2304

JOB NO:

STAGE 3

23

DWG NO:

UR

DRAWN BY:

43a LANCASTER GROVE

PROJECT NAME:

PLANNING- non material amendment

RELEASE:

MR

CHECKED BY:

16 MAY 2025

DATE:

1:50 @ A3

SCALE:

PROPOSED BUILDING SECTION AA' (NORTH)

P2-S3-A300-3

0 500 1000 mm

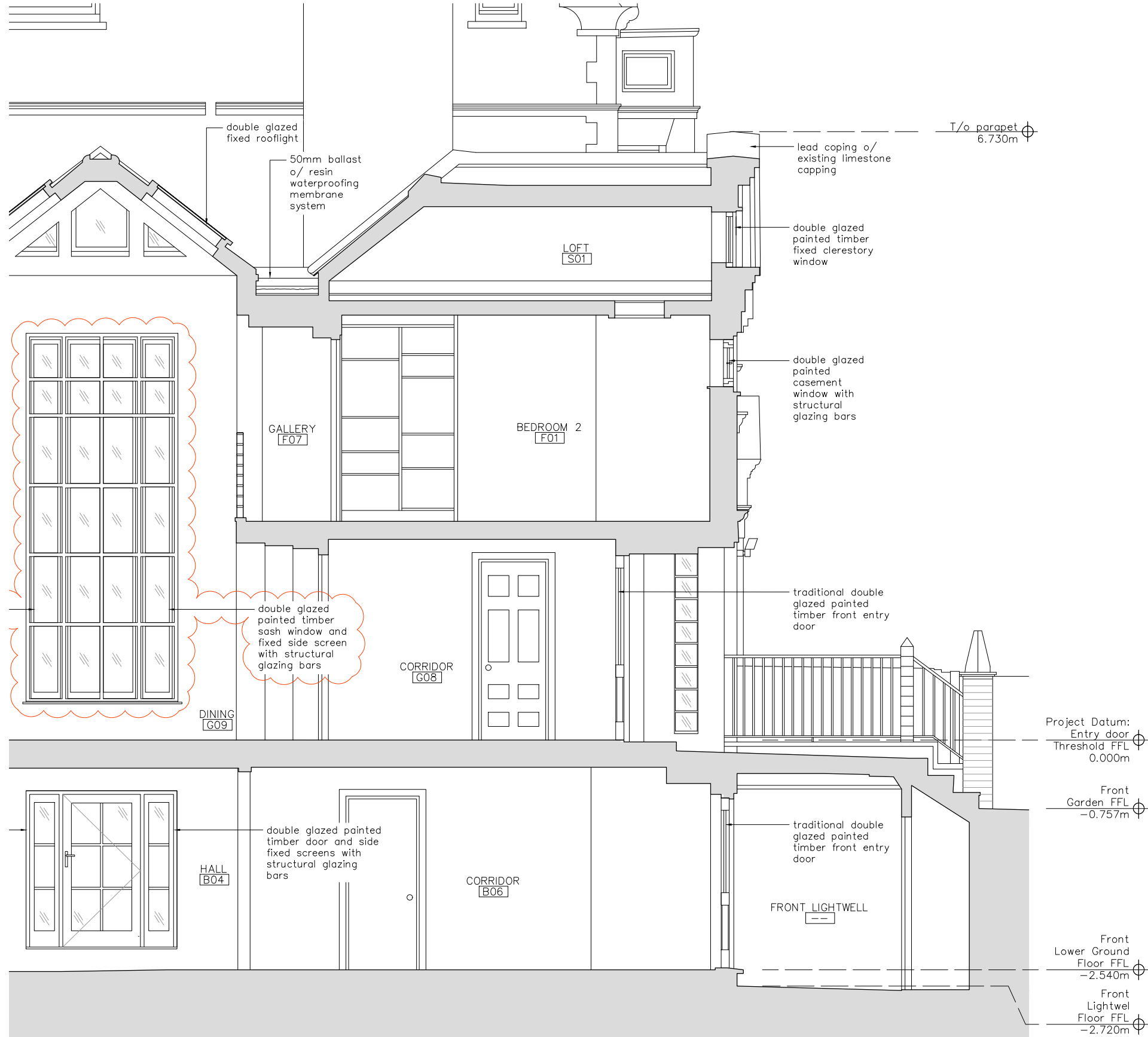
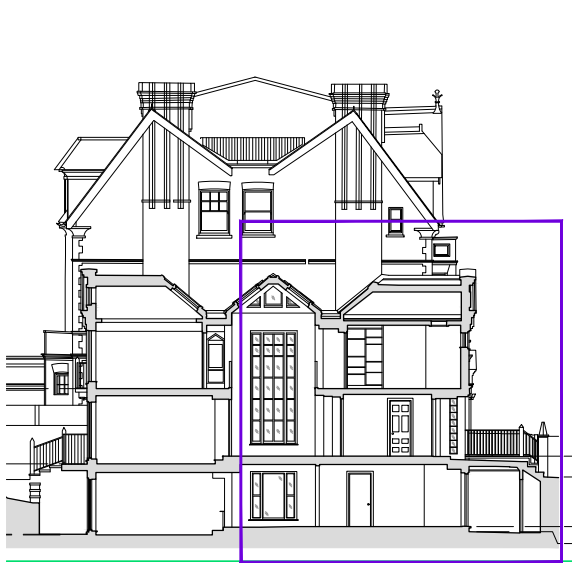

- LEGEND:**
- Existing brickwork wall or internal partition
  - Element / detail hidden from view
  - Glass surface
  - Existing exposed red brick
  - Existing slate
  - Property boundary line

- NOTES:**
- 1- All replacement casement and sash windows to match existing glazing subdivision composition.
  - 2- See document "Sash Window - plan and section detail" for clarification of sash windows components dimensions.
  - 3- Structural glazing bars for casement windows, doors, and fixed screens to match those of the sash windows.

Non material amendment application issue

PROPOSED BUILDING SECTION AA' (SOUTH)

1

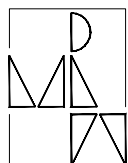

**Maryse Renier Architecture**  
61 Compayne Gardens, Flat C, London NW6 3DB  
M: (+44) 077 6317 2322 - E: mrenier@maryserenier.com

**COPYRIGHT:**  
The design and drawings remain the property of Maryse Renier. The client for this project will be licensed to use this design and documents on this site only upon full payment of architectural fees. This licence is non-transferable. The design and drawings shall not be reproduced, up-loaded to the internet or traced without the permission of Maryse Renier.

**DIMENSION NOTES:**  
All the dimensions indicated in this set are in mm based on survey drawings prepared by specialist consultant commissioned by the Client. It is VERY IMPORTANT that all dimensions are checked carefully before any work commences or any materials are ordered. If any discrepancies are noticed between these drawings and any other contract document then, please, contact M. Renier immediately.

**2304**  
JOB NO:  
**STAGE 3**  
**40**  
DWG NO:  
**UR**  
DRAWN BY:

**43a LANCASTER GROVE**  
PROJECT NAME:  
**PLANNING- non material amendment**  
RELEASE:  
**MR**  
CHECKED BY:  
**16 MAY 2025**  
DATE:

**1:50 @ A3**  
SCALE:

**PROPOSED BUILDING SECTION AA' (SOUTH)**

**P2-S3-A301-3**

0 500 1000 mm

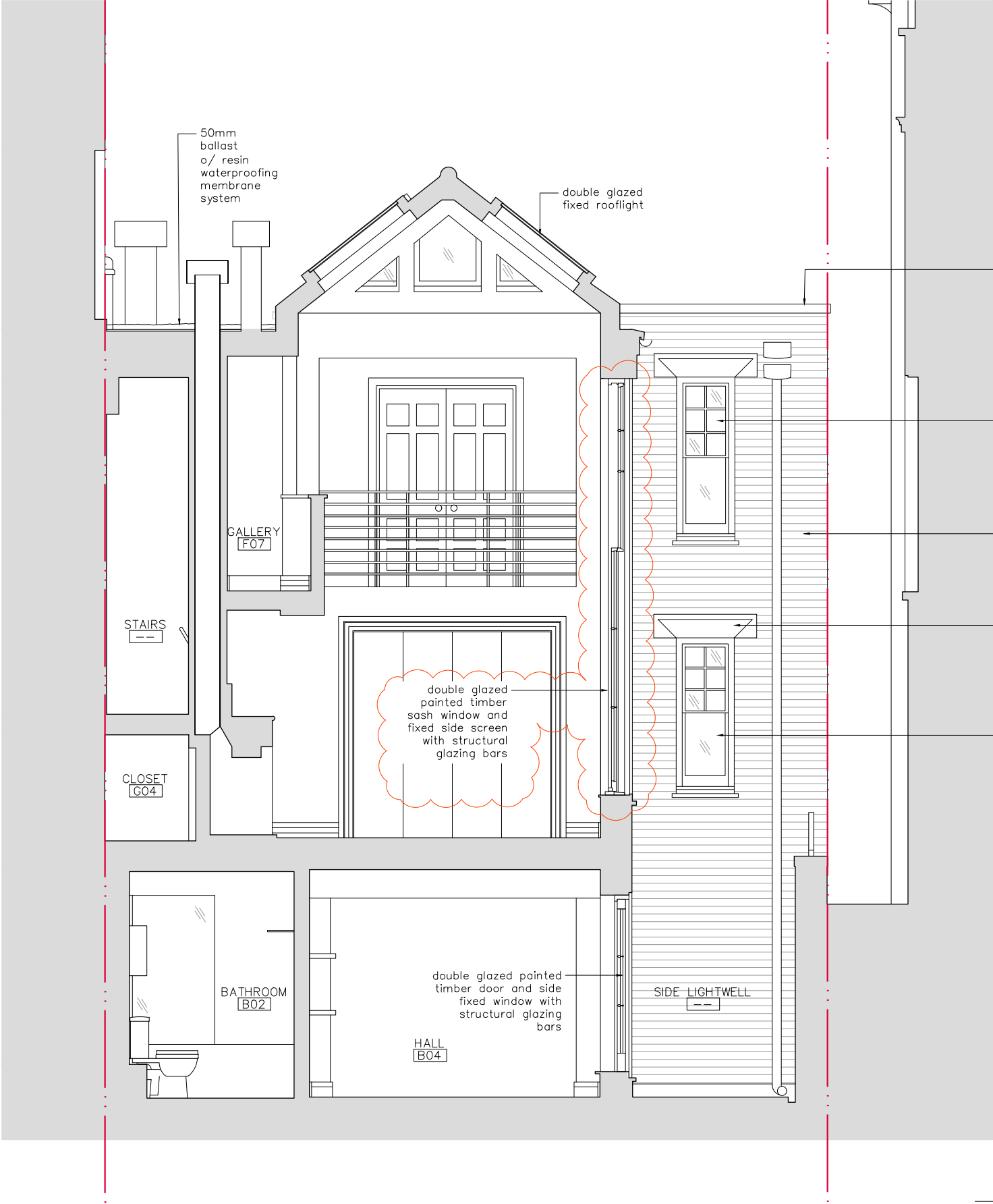

LEGEND:

- Existing brickwork wall or internal partition
- Element / detail hidden from view
- Glass surface
- Existing exposed red brick
- Existing slate
- Property boundary line

NOTES:

- 1- All replacement casement and sash windows to match existing glazing subdivision composition.
- 2- See document "Sash Window - plan and section detail" for clarification of sash windows components dimensions.
- 3- Structural glazing bars for casement windows, doors, and fixed screens to match those of the sash windows.

Non material amendment application issue

PROPOSED BUILDING SECTION CC' 1

**COPYRIGHT:**  
The design and drawings remain the property of Maryse Renier. The client for this project will be licensed to use this design and documents on this site only upon full payment of architectural fees. This licence is non-transferable. The design and drawings shall not be reproduced, up-loaded to the internet or traced without the permission of Maryse Renier.

**DIMENSION NOTES:**  
All the dimensions indicated in this set are in mm based on survey drawings prepared by specialist consultant commissioned by the Client. It is VERY IMPORTANT that all dimensions are checked carefully before any work commences or any materials are ordered. If any discrepancies are noticed between these drawings and any other contract document then, please, contact M. Renier immediately.

**2304**  
JOB NO:  
**STAGE 3**  
**42**  
DWG NO:  
**UR**  
DRAWN BY:

**43a LANCASTER GROVE**  
PROJECT NAME:  
**PLANNING- non material amendment**  
RELEASE:  
**MR**  
CHECKED BY:  
**16 MAY 2025**  
DATE:

**1:50 @ A3**  
SCALE:

**PROPOSED BUILDING SECTION CC'**

**P2-S3-A303-3**

0 500 1000 mm

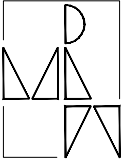

**Maryse Renier Architecture**  
61 Compayne Gardens, Flat C, London NW6 3DB  
M: (+44) 077 6317 2322 - E: mrenier@maryserenier.com



LEGEND:

- Element / detail hidden from view
- Glass surface
- Existing exposed red brick
- Existing slate
- Property boundary line
- TS Double glazed painted timber sash window with structural glazing bars at top sash
- TC Double glazed painted timber casement window with/without structural glazing bars
- TD Double glazed painted timber door with structural glazing bars
- TFD Double glazed painted timber french door and fixed side screens with structural glazing bars
- TF Double glazed painted timber fixed screen with structural glazing bars

NOTES:

- 1- All replacement casement and sash windows to match existing glazing subdivision composition.
- 2- See document "Sash Window - plan and section detail" for clarification of sash windows components dimensions.
- 3- Structural glazing bars for casement windows, doors, and fixed screens to match those of the sash windows.

Non material amendment application issue

PROPOSED SIDE ELEVATION EAST 1

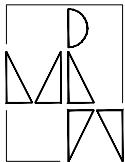

Maryse Renier Architecture  
61 Compayne Gardens, Flat C, London NW6 3DB  
M: (+44) 077 6317 2322 - E: mrenier@maryserenier.com

**COPYRIGHT:**  
The design and drawings remain the property of Maryse Renier. The client for this project will be licensed to use this design and documents on this site only upon full payment of architectural fees. This licence is non-transferable. The design and drawings shall not be reproduced, up-loaded to the internet or traced without the permission of Maryse Renier.

**DIMENSION NOTES:**  
All the dimensions indicated in this set are in mm based on survey drawings prepared by specialist consultant commissioned by the Client. It is VERY IMPORTANT that all dimensions are checked carefully before any work commences or any materials are ordered. If any discrepancies are noticed between these drawings and any other contract document then, please, contact M. Renier immediately.

**2304**  
JOB NO:  
**STAGE 3**  
**44**  
DWG NO:  
**UR**  
DRAWN BY:

**43a LANCASTER GROVE**  
PROJECT NAME:  
**PLANNING- non material amendment**  
RELEASE:  
**MR**  
CHECKED BY:  
**16 MAY 2025**  
DATE:

**1:50 @ A3**  
SCALE:

**PROPOSED SIDE ELEVATION (EAST)**

**P2-S3-A402-3**

0 500 1000 mm