

LEGEND:

- Existing brickwork wall or internal partition
- Element overhead
- Element / detail hidden from view
- Element to be removed / demolished
- Surface to be removed / demolished
- Structure / partition to be removed / demolished
- Property boundary line

NOTES:

- 1- Single glazed painted timber sash window unit to be removed entirely.
- 2- Painted timber front entry door to be removed entirely.
- 3- Single glazed painted timber door and fixed window to be removed entirely.
- 4- Single glazed painted timber door to be removed entirely.
- 5- Single glazed painted timber front entry door to be removed entirely.
- 6- Painted timber casement window to be removed entirely.
- 7- Single glazed painted timber fixed clerestory to be removed entirely.
- 8- Fixed glass to be removed entirely.

Non material amendment application issue

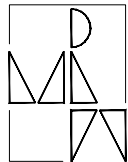

Maryse Renier Architecture  
61 Compayne Gardens, Flat C, London NW6 3DB  
M: (+44) 077 6317 2322 - E: mrenier@maryserenier.com

**COPYRIGHT:**  
The design and drawings remain the property of Maryse Renier. The client for this project will be licensed to use this design and documents on this site only upon full payment of architectural fees. This licence is non-transferable. The design and drawings shall not be reproduced, up-loaded to the internet or traced without the permission of Maryse Renier.

**DIMENSION NOTES:**  
All the dimensions indicated in this set are in mm based on survey drawings prepared by specialist consultant commissioned by the Client. It is VERY IMPORTANT that all dimensions are checked carefully before any work commences or any materials are ordered. If any discrepancies are noticed between these drawings and any other contract document then, please, contact M. Renier immediately.

**2304**  
JOB NO:  
**STAGE 3**  
**14**  
DWG NO:  
**UR**  
DRAWN BY:

**43a LANCASTER GROVE**  
PROJECT NAME:  
**PLANNING- non material amendment**  
RELEASE:  
**MR**  
CHECKED BY:  
**16 MAY 2025**  
DATE:

**1:50 @ A3**  
SCALE:

**EXISTING GROUND FLOOR PLAN**

**P2-S3-AE100-2**

0 500 1000  
mm

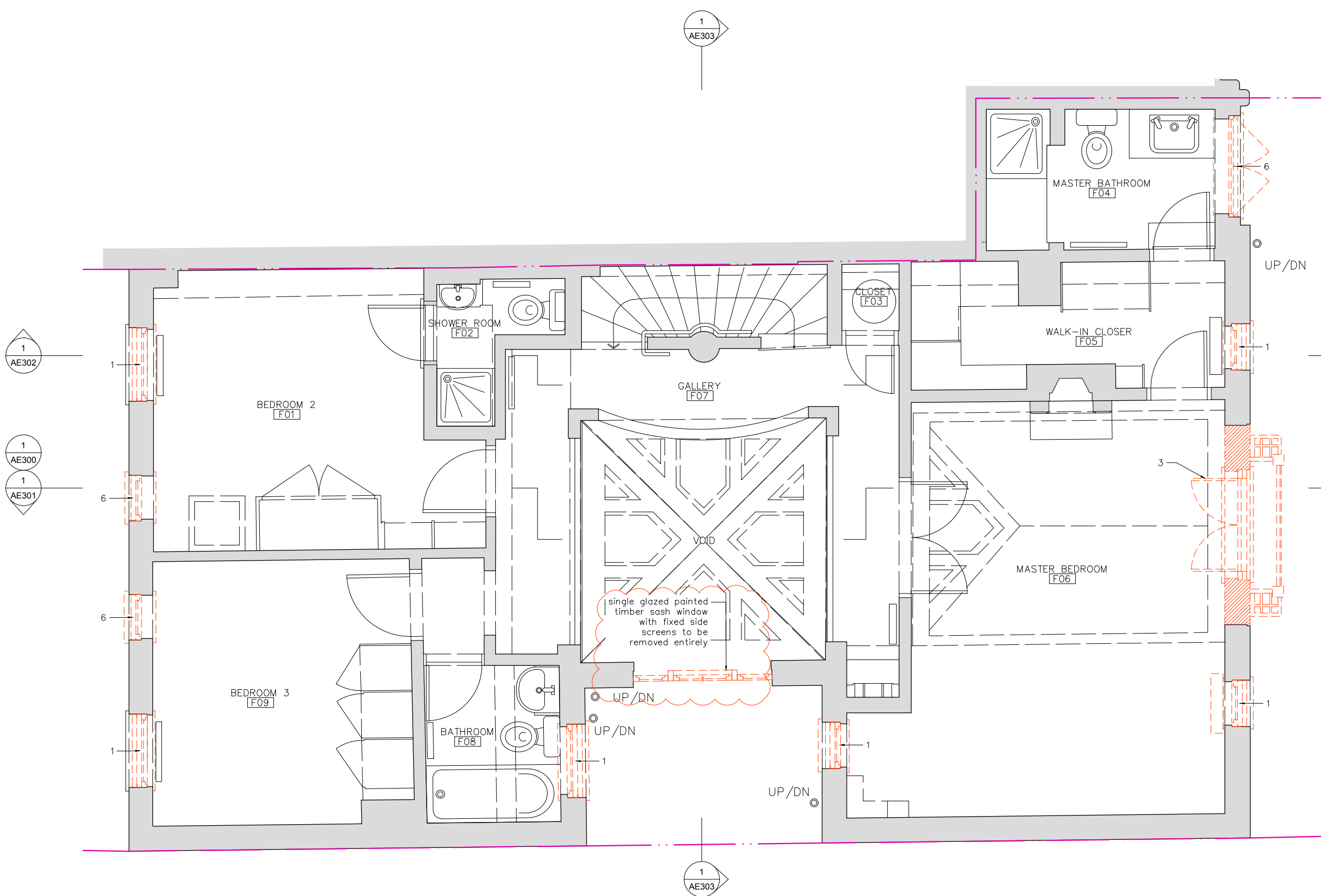

- LEGEND:**
- Existing brickwork wall or internal partition
  - Element overhead
  - Element / detail hidden from view
  - Element to be removed / demolished
  - Surface to be removed / demolished
  - Structure / partition to be removed / demolished
  - Property boundary line

- NOTES:**
- 1- Single glazed painted timber sash window unit to be removed entirely.
  - 2- Painted timber front entry door to be removed entirely.
  - 3- Single glazed painted timber door and fixed window to be removed entirely.
  - 4- Single glazed painted timber door to be removed entirely.
  - 5- Single glazed painted timber front entry door to be removed entirely.
  - 6- Painted timber casement window to be removed entirely.
  - 7- Single glazed painted timber fixed clerestory to be removed entirely.
  - 8- Fixed glass to be removed entirely.
- Non material amendment application issue

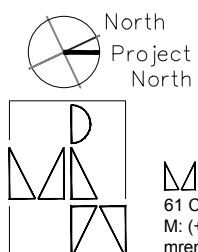

**Maryse Renier Architecture**  
61 Compayne Gardens, Flat C, London NW6 3DB  
M: (+44) 077 6317 2322 - E: mrenier@maryserenier.com

**COPYRIGHT:**  
The design and drawings remain the property of Maryse Renier. The client for this project will be licensed to use this design and documents on this site only upon full payment of architectural fees. This licence is non-transferable. The design and drawings shall not be reproduced, up-loaded to the internet or traced without the permission of Maryse Renier.

**DIMENSION NOTES:**  
All the dimensions indicated in this set are in mm based on survey drawings prepared by specialist consultant commissioned by the Client. It is VERY IMPORTANT that all dimensions are checked carefully before any work commences or any materials are ordered. If any discrepancies are noticed between these drawings and any other contract document then, please, contact M. Renier immediately.

**2304**  
JOB NO:  
**STAGE 3**  
**15**  
DWG NO:  
**UR**  
DRAWN BY:

**43a LANCASTER GROVE**  
PROJECT NAME:  
**PLANNING- non material amendment**  
RELEASE:  
**MR**  
CHECKED BY:  
**16 MAY 2025**  
DATE:

**1:50 @ A3**  
SCALE:  
**EXISTING FIRST FLOOR PLAN**

0 500 1000 mm  
**P2-S3-AE101-1**

EXISTING FIRST FLOOR PLAN 1

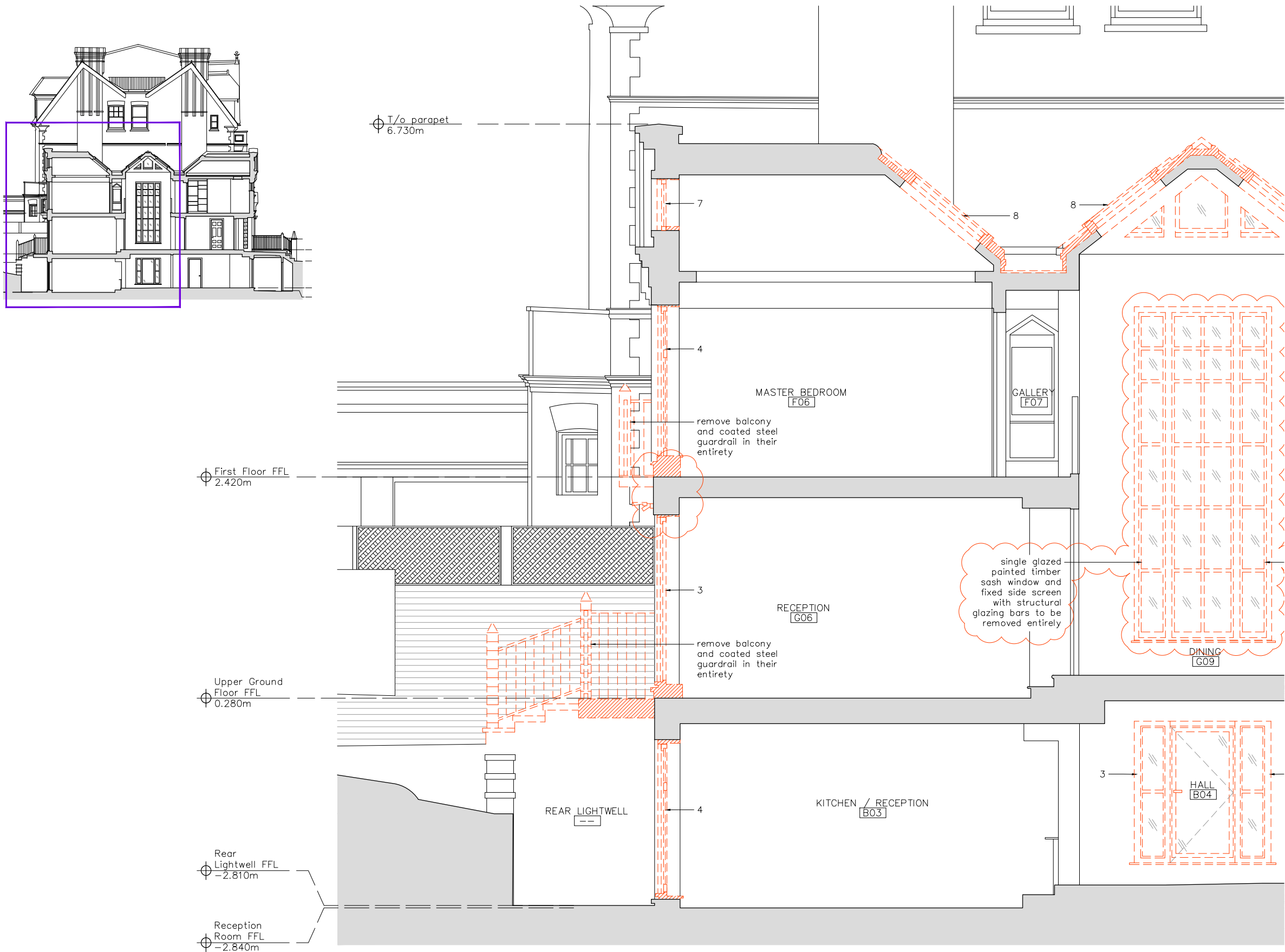

LEGEND:

- Existing brickwork wall or internal partition
- Element / detail hidden from view
- Element to be removed / demolished
- Surface to be removed / demolished
- Structure / partition to be removed / demolished
- Glass surface
- Exposed red brick
- Slate
- Property boundary line

NOTES:

- 1- Single glazed painted timber sash window unit to be removed entirely.
- 2- Painted timber front entry door to be removed entirely.
- 3- Single glazed painted timber door and fixed window to be removed entirely.
- 4- Single glazed painted timber door to be removed entirely.
- 5- Single glazed painted timber front entry door to be removed entirely.
- 6- Painted timber casement window to be removed entirely.
- 7- Single glazed painted timber fixed clerestory to be removed entirely.
- 8- Fixed glass to be removed entirely.

Non material amendment application

EXISTING BUILDING SECTION AA' (NORTH) 1

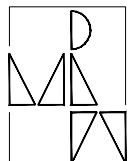

Maryse Renier Architecture  
61 Compayne Gardens, Flat C, London NW6 3DB  
M: (+44) 077 6317 2322 - E: mrenier@maryserenier.com

COPYRIGHT:

The design and drawings remain the property of Maryse Renier. The client for this project will be licensed to use this design and documents on this site only upon full payment of architectural fees. This licence is non-transferable. The design and drawings shall not be reproduced, up-loaded to the internet or traced without the permission of Maryse Renier.

DIMENSION NOTES:

All the dimensions indicated in this set are in mm based on survey drawings prepared by specialist consultant commissioned by the Client. It is VERY IMPORTANT that all dimensions are checked carefully before any work commences or any materials are ordered. If any discrepancies are noticed between these drawings and any other contract document then, please, contact M. Renier immediately.

2304

JOB NO:

STAGE 3

23

DWG NO:

UR

DRAWN BY:

43a LANCASTER GROVE

PROJECT NAME:

PLANNING- non material amendment

RELEASE:

MR

CHECKED BY:

16 MAY 2025

DATE:

1:50 @ A3

SCALE:

EXISTING BUILDING SECTION AA' (NORTH)

0 500 1000 mm

P2-S3-AE300-2

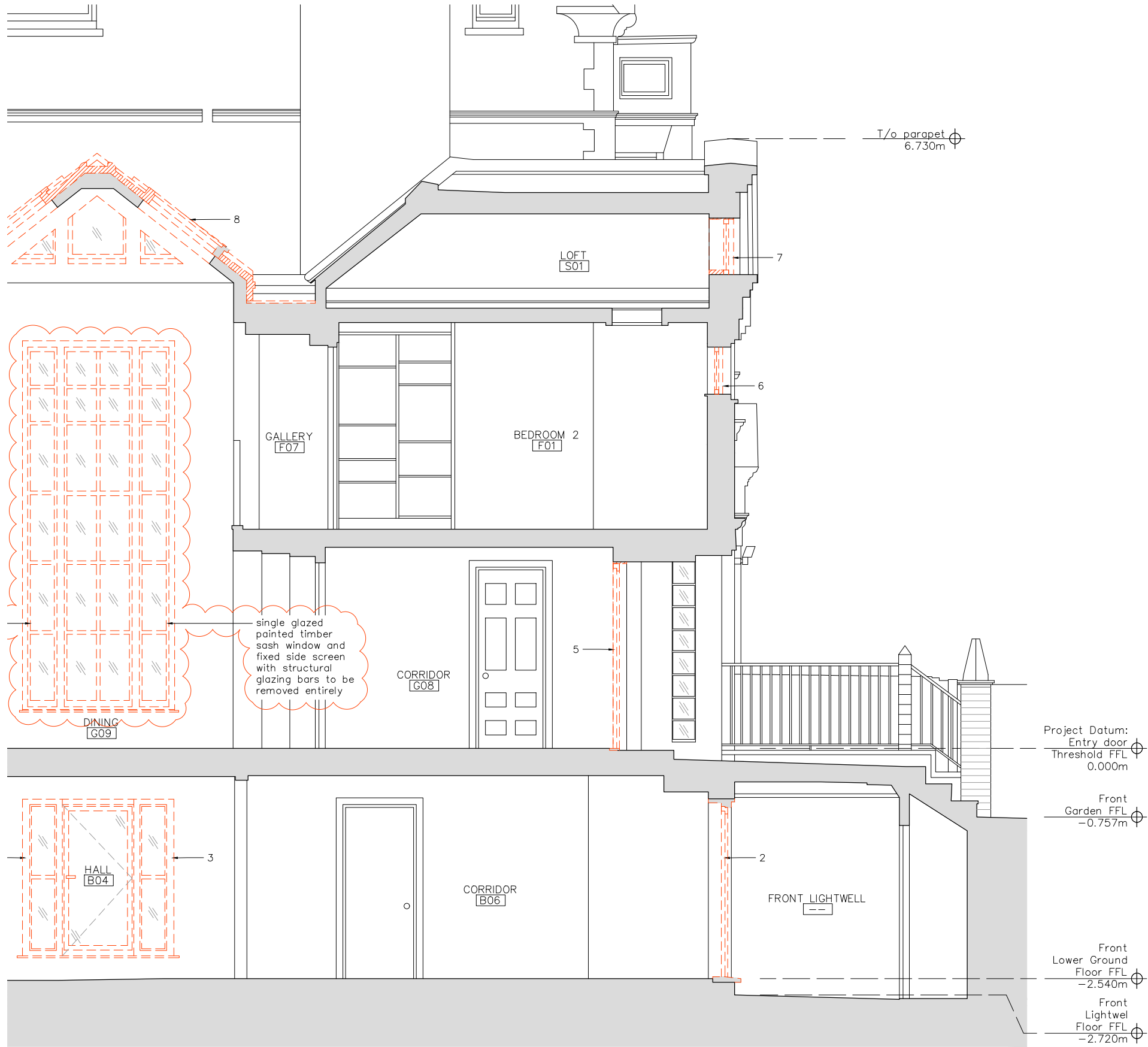

- LEGEND:**
- Existing brickwork wall or internal partition
  - Element / detail hidden from view
  - Element to be removed / demolished
  - Surface to be removed / demolished
  - Structure / partition to be removed / demolished
  - Glass surface
  - Exposed red brick
  - Slate
  - Property boundary line

- NOTES:**
- Single glazed painted timber sash window unit to be removed entirely.
  - Painted timber front entry door to be removed entirely.
  - Single glazed painted timber door and fixed window to be removed entirely.
  - Single glazed painted timber door to be removed entirely.
  - Single glazed painted timber front entry door to be removed entirely.
  - Painted timber casement window to be removed entirely.
  - Single glazed painted timber fixed clerestory to be removed entirely.
  - Fixed glass to be removed entirely.
- Non material amendment application issue

EXISTING BUILDING SECTION AA' (SOUTH) 1

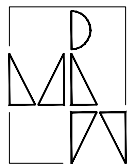

**Maryse Renier Architecture**  
61 Compayne Gardens, Flat C, London NW6 3DB  
M: (+44) 077 6317 2322 - E: mrenier@maryserenier.com

**COPYRIGHT:**  
The design and drawings remain the property of Maryse Renier. The client for this project will be licensed to use this design and documents on this site only upon full payment of architectural fees. This licence is non-transferable. The design and drawings shall not be reproduced, up-loaded to the internet or traced without the permission of Maryse Renier.

**DIMENSION NOTES:**  
All the dimensions indicated in this set are in mm based on survey drawings prepared by specialist consultant commissioned by the Client. It is VERY IMPORTANT that all dimensions are checked carefully before any work commences or any materials are ordered. If any discrepancies are noticed between these drawings and any other contract document then, please, contact M. Renier immediately.

**2304**  
JOB NO:  
**STAGE 3**  
**23**  
DWG NO:  
**UR**  
DRAWN BY:

**43a LANCASTER GROVE**  
PROJECT NAME:  
**PLANNING- non material amendment**  
RELEASE:  
**MR**  
CHECKED BY:  
**16 MAY 2025**  
DATE:

**1:50 @ A3**  
SCALE:  
**EXISTING BUILDING SECTION AA' (SOUTH)**

0 500 1000 mm  
**P2-S3-AE301-2**

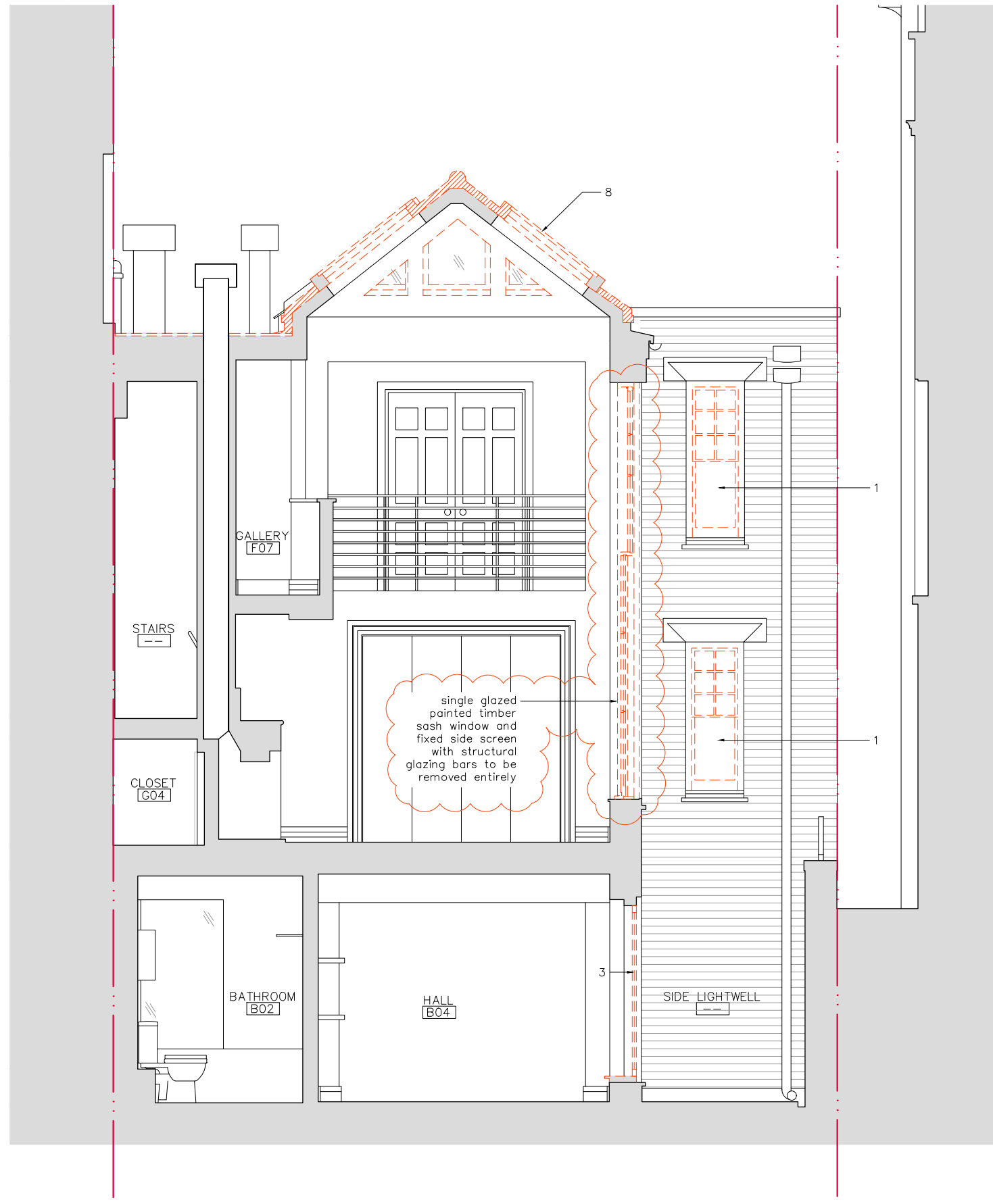

**LEGEND:**

- Existing brickwork wall or internal partition
- Element / detail hidden from view
- Element to be removed / demolished
- Surface to be removed / demolished
- Structure / partition to be removed / demolished
- Glass surface
- Exposed red brick
- Slate
- Property boundary line

**NOTES:**

- 1- Single glazed painted timber sash window unit to be removed entirely.
- 2- Painted timber front entry door to be removed entirely.
- 3- Single glazed painted timber door and fixed window to be removed entirely.
- 4- Single glazed painted timber door to be removed entirely.
- 5- Single glazed painted timber front entry door to be removed entirely.
- 6- Painted timber casement window to be removed entirely.
- 7- Single glazed painted timber fixed clerestory to be removed entirely.
- 8- Fixed glass to be removed entirely.

Non material amendment application issue

EXISTING BUILDING SECTION BB' 1

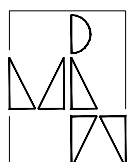

**Maryse Renier Architecture**  
61 Compayne Gardens, Flat C, London NW6 3DB  
M: (+44) 077 6317 2322 - E: mrenier@maryserenier.com

**COPYRIGHT:**

The design and drawings remain the property of Maryse Renier. The client for this project will be licensed to use this design and documents on this site only upon full payment of architectural fees. This licence is non-transferable. The design and drawings shall not be reproduced, up-loaded to the internet or traced without the permission of Maryse Renier.

**DIMENSION NOTES:**

All the dimensions indicated in this set are in mm based on survey drawings prepared by specialist consultant commissioned by the Client. It is VERY IMPORTANT that all dimensions are checked carefully before any work commences or any materials are ordered. If any discrepancies are noticed between these drawings and any other contract document then, please, contact M. Renier immediately.

**2304**  
JOB NO:  
**STAGE 3**  
**23**  
DWG NO:  
**UR**  
DRAWN BY:

**43a LANCASTER GROVE**  
PROJECT NAME:  
**PLANNING- non material amendment**  
RELEASE:  
**MR**  
CHECKED BY:

**16 MAY 2025**  
DATE:

**1:50 @ A3**  
SCALE:

**EXISTING BUILDING SECTION CC'**

**P2-S3-AE303-1**

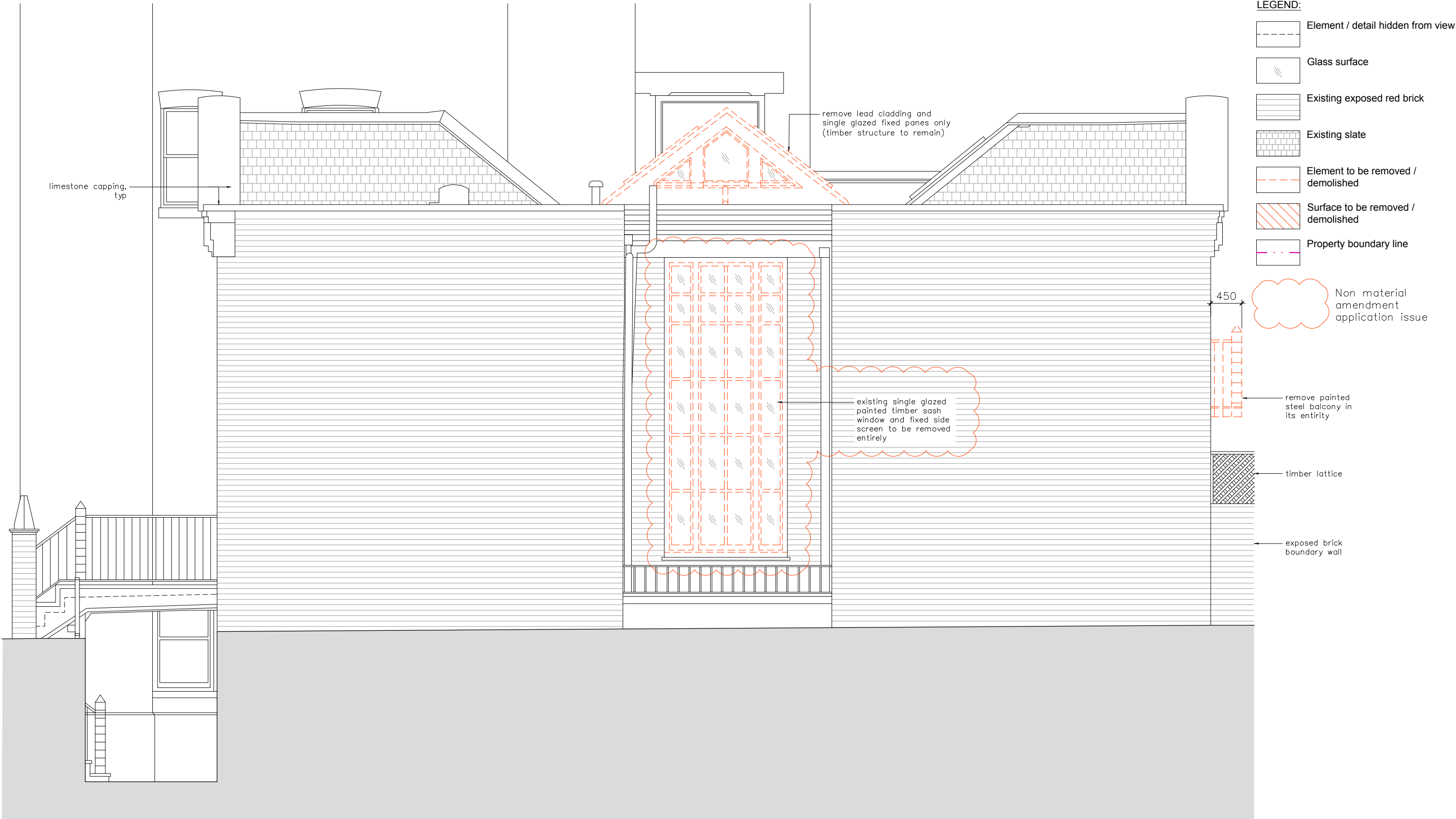

EXISTING SIDE ELEVATION EAST 1

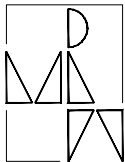

Maryse Renier Architecture  
61 Compayne Gardens, Flat C, London NW6 3DB  
M: (+44) 077 6317 2322 - E: mrenier@maryserenier.com

**COPYRIGHT:**  
The design and drawings remain the property of Maryse Renier. The client for this project will be licensed to use this design and documents on this site only upon full payment of architectural fees. This licence is non-transferable. The design and drawings shall not be reproduced, up-loaded to the internet or traced without the permission of Maryse Renier.

**DIMENSION NOTES:**  
All the dimensions indicated in this set are in mm based on survey drawings prepared by specialist consultant commissioned by the Client. It is VERY IMPORTANT that all dimensions are checked carefully before any work commences or any materials are ordered. If any discrepancies are noticed between these drawings and any other contract document then, please, contact M. Renier immediately.

**2304**  
JOB NO:  
**STAGE 3**  
**32**  
DWG NO:  
**UR**  
DRAWN BY:

**43a LANCASTER GROVE**  
PROJECT NAME:  
**PLANNING- non material amendment**  
RELEASE:  
**MR**  
CHECKED BY:  
**16 MAY 2025**  
DATE:

**1:50 @ A3**  
SCALE:

**EXISTING SIDE ELEVATION (EAST)**

**P2-S3-AE402-2**