

Notes on Doors:

D1-01 - Panel door to be replaced with new to match existing. Architrave retained and made good. Door swing to be reversed. Fire rated ironmongery as below.

D1-02 - Panel door and architrave to be replaced to match existing. Ironmongery as below.

D1-03 - Panel door and architrave to be replaced to match existing. Ironmongery as below.

D1-04 - Existing louvred timber doors to be replaced with flat panel, white painted doors with minimal antique brass ironmongery. Architraves to match D1-03.

D1-05 - New flat panel white painted door with vision panel and fire rated ironmongery as below. Architraves to match D1-03.

D1-06 - New flat panel white painted door with vision panel and fire rated ironmongery as below. Architrave to match D1-08.

D1-07 - New flat panel white painted door with vision panel and ironmongery as below. Architrave to match D1-08.

D1-08 - Existing door to be re-used within existing architrave made good to facilitate changing the opening direction. Replacement fire rated ironmongery as below.

D1-09 - Existing door to adjacent fire escape to be made good and re-used with matching architrave and replacement fire rated ironmongery as below.

All doors and architraves to be painted/decorated to match existing.

All hinges to be brass or brass plated stainless steel.

All handles and latches to be antique brass.

Doors with vision panels to be as shown in Appendix A of the Design and Access Statement (Rev A) submitted with this application.

Walls re-configured in this area to give a larger WC, which will be much easier to use for people with impaired mobility.

Door and architrave to be removed. Opening to be made wider.

Door swing to be reversed to open in direction of escape.

Cupboard doors converted to 30 minute fire doors.

Existing door opening to be blocked up. Bookshelves to be continued across.

New door opening to be made (FD-30). Adjacent bookshelves to be made good to match existing.

New plasterboard wall with new FD-30 door with vision panel.

Tea station to be installed.

New door opening to be made. FD-30 door with vision panel.

Door swing to be reversed.

New lightweight partition wall to be installed with FD-30 door with vision panel.

Spiral staircase from ground floor to first floor to be removed.

Opening in floor to be closed off. Floor boards to be removed, new joists ate to be inserted ajcagent to the existing ones to span across the opening. Floor boards are to be replaced and new floorboards are to be installed across the opening.

Voids between the exposed joists are to be filled with 100mm mineral wool. Ceiling below the joists to be made good with plasterboard to match existing.

Notes

This survey drawing has been produced for the client detailed below as part of an agreement to provide architectural design services. Third parties using this drawing must satisfy themselves that they accept all of the information on it and take responsibility for any action arising out of the use of it. All dimensions to be checked on site and verified by contractors and sub-contractors for accuracy and fit. Discrepancies or omissions to be brought to the attention of Douglas Architects Limited prior to construction.

Do not scale from this drawing.

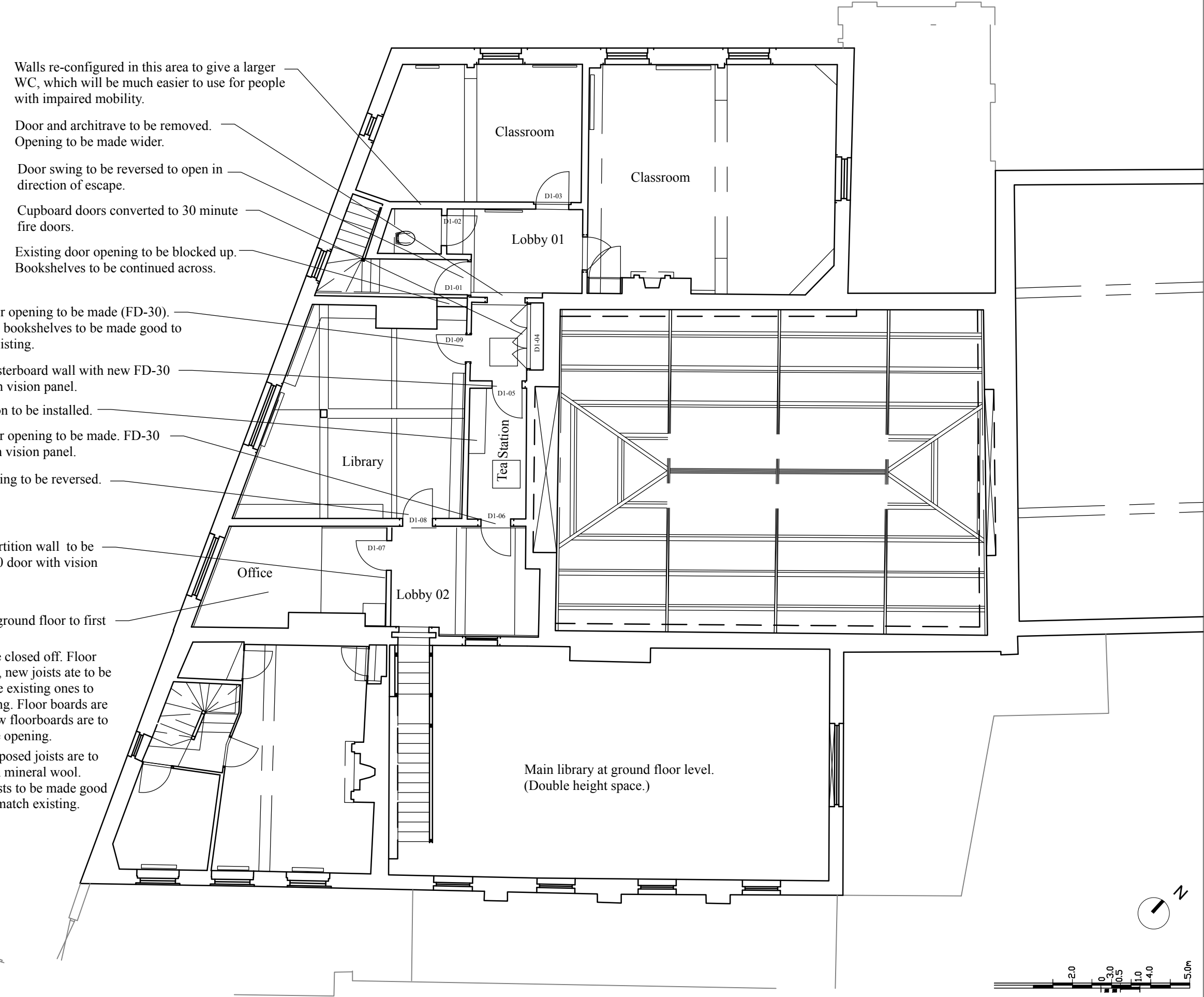

Douglas Architects

Douglas Architects Limited
Unit 1, 69A Southgate Road, London N1 3JS
T: 07941 534 182
contact@douglasarchitects.co.uk
www.douglasarchitects.co.uk

revision	date	notes
A	29.05.25	Notes on doors added.

project	11 South Avenue N6 6BS
client	Highgate Literary & Scientific Institution.

drawing title	Proposed First Floor Plan (Part)
---------------	-------------------------------------

scale	1:100@A3	date	April 2025
drawing no	HLSI_GA_02_A		

DESIGN