

AMENITY DECK APPROVED IN 2008
REMOVED AND SIMILAR AREA OF
AMENITY DECK CONSTRUCTED TO
THE REAR SIDE OF THE ROOF.

NEW ROOF ACCESS GLAZED LANTERN OF
HARDWOOD JOINERY PAINTED, WITH LEAD
CLAD GLAZING BAR FRAMED ROOF.

EXISTING ROOF ACCESS STAIR ENCLOSURE
REMOVED AND APERTURES MADE GOOD
IN CONSTRUCTION MATCHING EXISTING.

FLIGHT FROM 4TH FLOOR TO ROOF
REBUILT AS STRAIGHT ALTERNATING
TREAD PATTERN WITH SOLID JOINERY
PANEL SIDE.

4TH TO ROOF
NEW SPACESAVER
WIDTH : 750 mm
PITCH : 52 DEG.
16 RISERS
R : 200

NEW DOOR. REFER cmA213_JD_01.

WINDOW SASHES REPLACED TO PATTERN
OF ORIGINALS AND DETAIL OF EXISTING
AT 3RD FLOOR. REFER cmA213_VS_01.

FLIGHT FROM 3RD FLOOR TO 4TH
FLOOR REBUILT TO THE EXISTING
PATTERN AND INCORPORATING THE
SURVIVING TURNED NEWEL. PINE JOINERY,
PAINTED, HARDWOOD HANDRAIL AND
WAX SEALED TREADS.

3RD TO 4TH
RECONSTRUCTED
WIDTH : 800 mm
PITCH : 40.75 DEG.
14 RISERS
G x R : 224 x 193

NEW DOOR. REFER cmA213_JD_01.

2ND TO 3RD
REPAIRED
AND TURN ALTERED
WIDTH : 850 mm
PITCH : 40.5 DEG.
17 RISERS
G x R : 220 x 185

NEWEL AND BALUSTRADE
REINSTATED TO THE ORIGINAL PATTERN.
DETAIL AS AT LOWER LEVELS. PINE JOINERY
PAINTED AND HARDWOOD RAIL.

1ST TO 2ND
REPAIRED
WIDTH : 900 mm
PITCH : 36 DEG.
22 RISERS
G x R : 230 x 166

REPAIRED
WIDTH : 900 mm
PITCH : 35 DEG.
22 RISERS
G x R : 230 x 162

DAMAGED JOINERY REPAIRED.
BASE OF NEWEL REINSTATED AND
LATH AND PLASTER STAIR SOFFIT
REINSTATED.

Datum 50.00m

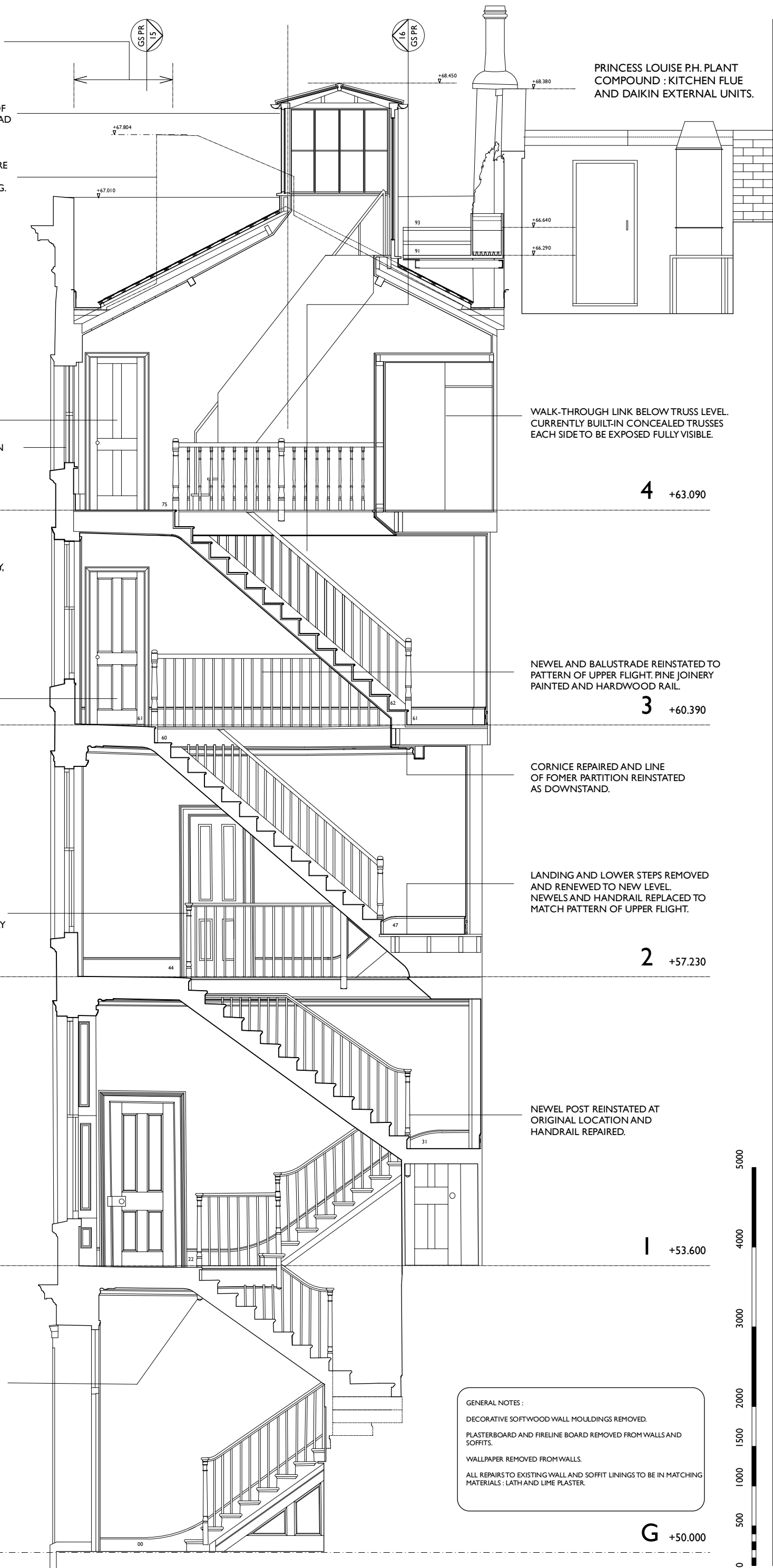

PROPOSED WEST-EAST

project
NEWTON HOUSE
207 HIGH HOLBORN
LONDON WC1V 7BW

client
AMBIRTA AND THOMAS SHAHANI-TUCKWELL

drawing title
GA SECTION WEST-EAST ACROSS STAIRCASE AS PROPOSED

drawing scale
1:50 @ A3

drawing number
cmA213_GS_PR_12

revision
May 2025_P1_planning and Listed Building application

COWIE MONTGOMERY ARCHITECTS

Cowie Montgomery Architects LLP

Studio 16 Star Brewery Castle Ditch Lane Lewes BN7 1YJ

t www.cowiemontgomeryarchitects.co.uk

e studio@cowiemontgomeryarchitects.co.uk

• Do not scale off this drawing either in print or CAD file. Check all dimensions by site survey + setting out.

• Copyright + intellectual property + moral rights in this drawing + all designs depicted belong to Cowie Montgomery Architects LLP.

• Do not copy or use this drawing for any purpose without the written consent of Cowie Montgomery Architects LLP. Issue or publication does not convey or imply grant of licence. ©2025