

Site outlined in red

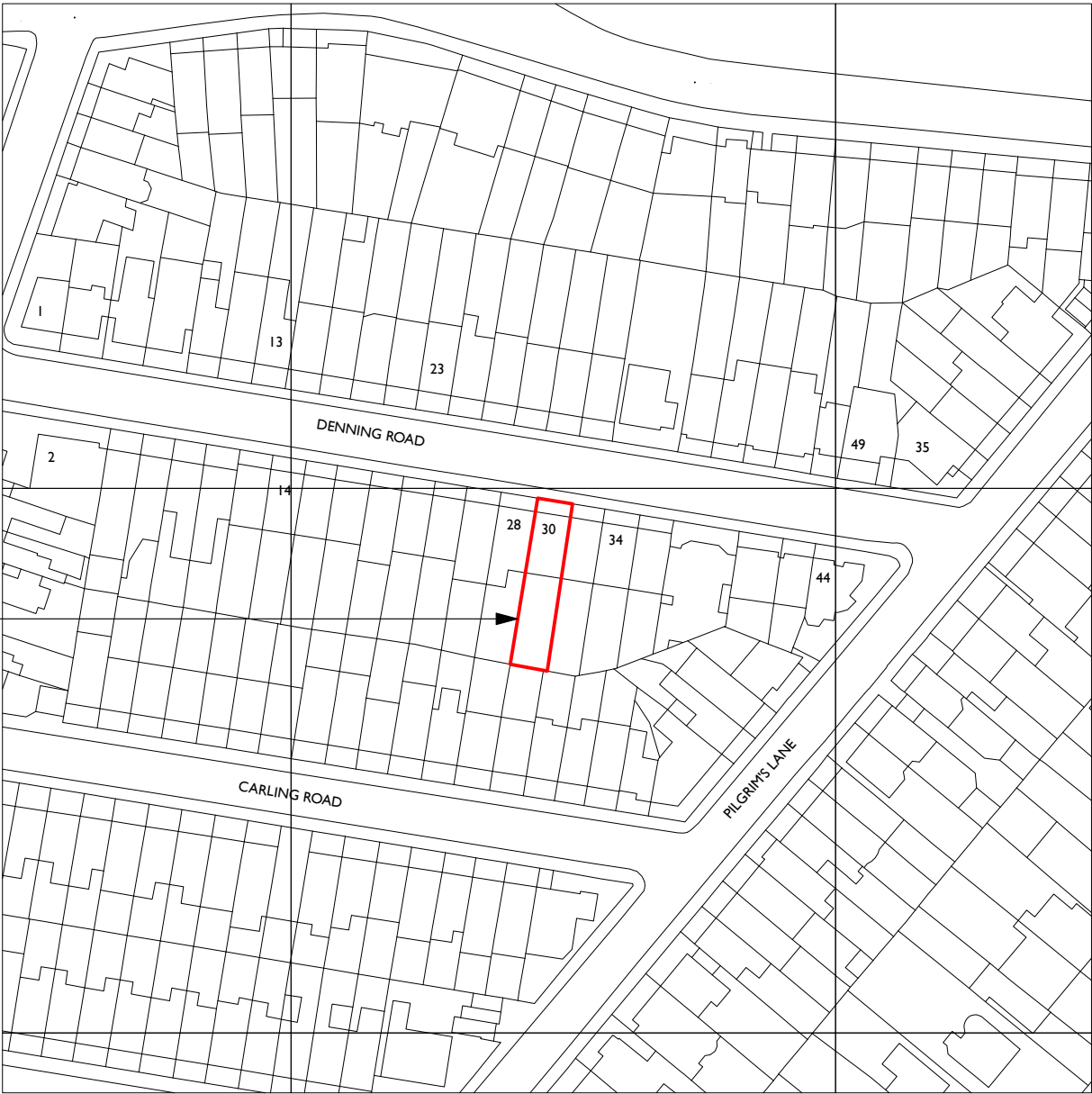

Note:  
1.The design and drawing remains the property of Andrew Dobson Architects Ltd.  
2.The client is licensed to use the design and drawing for this project only. This licence is non-transferable. The design and drawings shall not be reproduced, up-loaded to the internet or traced without the permission of Andrew Dobson Architects Ltd.  
3. Do not scale off this drawing. Check all dimensions on site and report any discrepancies to Andrew Dobson Architects Ltd before commencing work.  
© andrew dobson architects

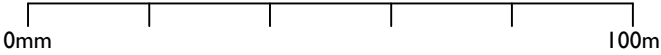

Andrew Dobson Architects  
Studio 316, Metal Box Factory  
30 Great Guildford Street, London, SE1 0HS  
Phone: 020 7736 4390  
info@andrewdobsonarchitects.co.uk  
www.andewdobsonarchitects.co.uk

30 Denning Road, London, NW3 ISU			
Location Plan			
Planning	21/05/25		755-P0.001-B
1:1250 @A3	AB	AD	

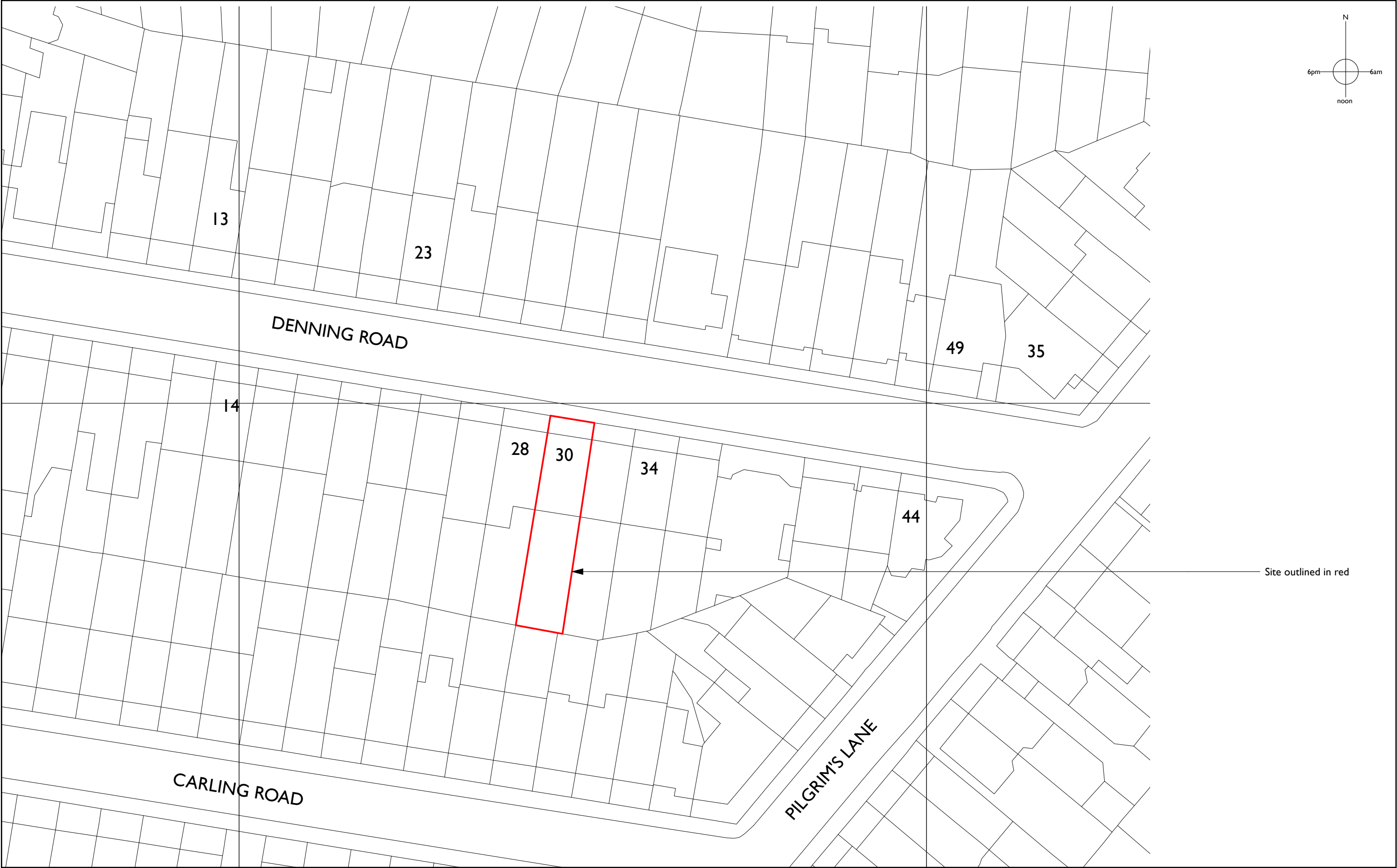

Note:  
1.The design and drawing remains the property of Andrew Dobson Architects Ltd.  
2.The client is licensed to use the design and drawing for this project only. This licence is non-transferable. The design and drawings shall not be reproduced, up-loaded to the internet or traced without the permission of Andrew Dobson Architects Ltd.  
3. Do not scale off this drawing. Check all dimensions on site and report any discrepancies to Andrew Dobson Architects Ltd before commencing work.  
© andrew dobson architects

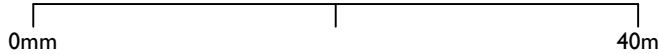

**Andrew Dobson Architects**  
Studio 316, Metal Box Factory  
30 Great Guildford Street, London, SE1 0HS  
Phone: 020 7736 4390  
info@andrewdobsonarchitects.co.uk  
www.andewdobsonarchitects.co.uk

30 Denning Road, London, NW3 ISU			
Block Plan			
Planning	21/05/25		755-P0.002-B
1:1500 @ A3	AB	AD	