

1  
1.007

1  
1.008

1  
1.006

1  
1.006

1  
1.007

1  
1.008

- Drawing Key:
- Existing walls
  - Line below or hidden
  - Line above or overhead
  - Boundary line
  - Section demolitions
  - Elevation demolitions

28 DENNING ROAD

30 DENNING ROAD

34 DENNING ROAD

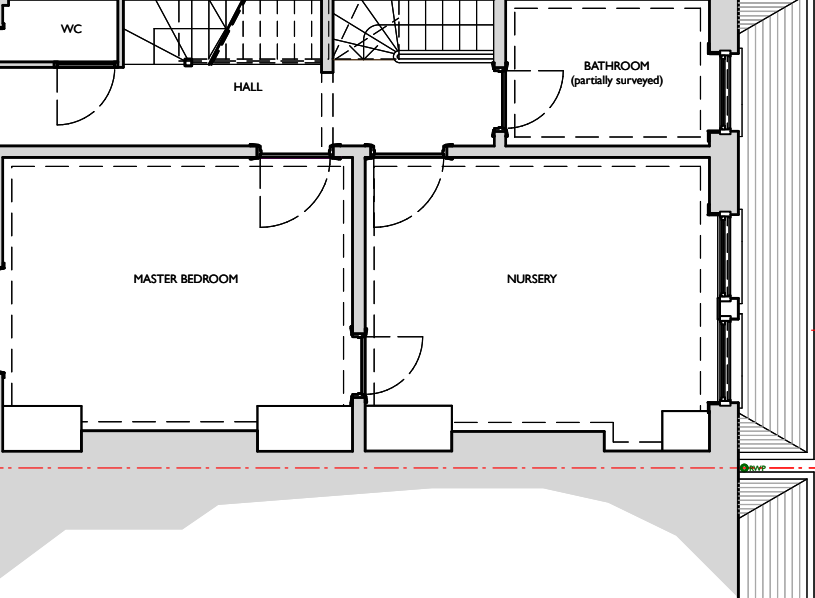

0mm 10m

Note:  
1.The design and drawing remains the property of Andrew Dobson Architects Ltd.  
2.The client is licensed to use the design and drawing for this project only. This licence is non-transferable. The design and drawings shall not be reproduced, up-loaded to the internet or traced without the permission of Andrew Dobson Architects Ltd.  
3. This drawing is prepared solely for design and planning submission purposes. It is not intended or suitable for either Building Regulations or Construction purposes and should not be used for such.  
© andrew dobson architects



Andrew Dobson Architects

Studio 316, Metal Box Factory,  
30 Great Guildford Street London SE1 0HS  
Phone: 020 7736 4390  
info@andrewdobsonarchitects.co.uk  
www.andrewdobsonarchitects.co.uk

30 Denning Road, London, NW3 ISU

First Floor Plan - Existing

Planning	02/05/25	
1:100@A3	AB	AD

755-PI.002-A

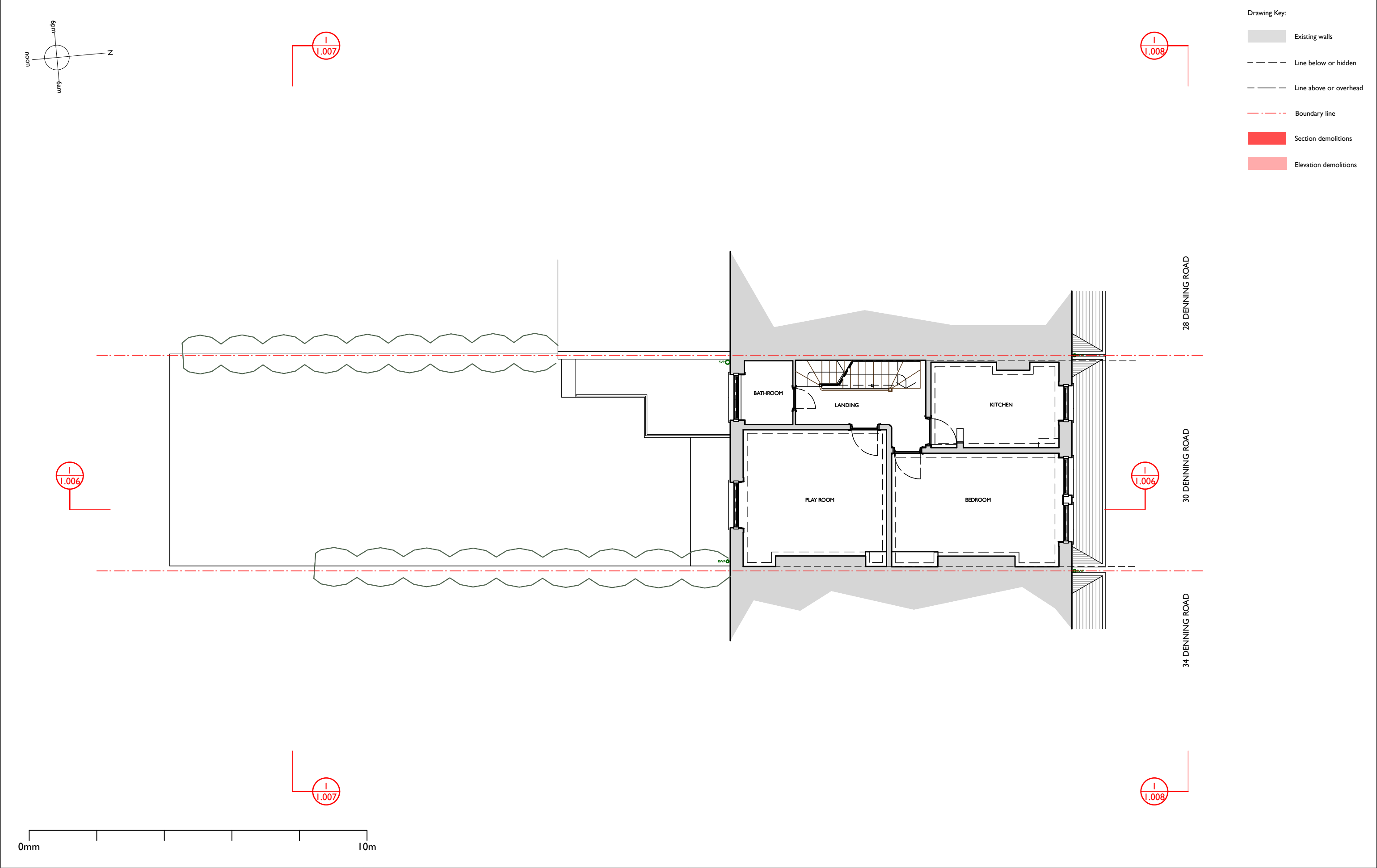

Note:  
1. The design and drawing remains the property of Andrew Dobson Architects Ltd.  
2. The client is licensed to use the design and drawing for this project only. This licence is non-transferable. The design and drawings shall not be reproduced, up-loaded to the internet or traced without the permission of Andrew Dobson Architects Ltd.  
3. This drawing is prepared solely for design and planning submission purposes. It is not intended or suitable for either Building Regulations or Construction purposes and should not be used for such.  
© andrew dobson architects



Andrew Dobson Architects

Studio 316, Metal Box Factory,  
30 Great Guildford Street London SE1 0HS  
Phone: 020 7736 4390  
info@andrewdobsonarchitects.co.uk  
www.andrewdobsonarchitects.co.uk

30 Denning Road, London, NW3 ISU

Second Floor Plan - Existing

Planning	02/05/25	
1:100@A3	AB	AD

755-PI.003-A

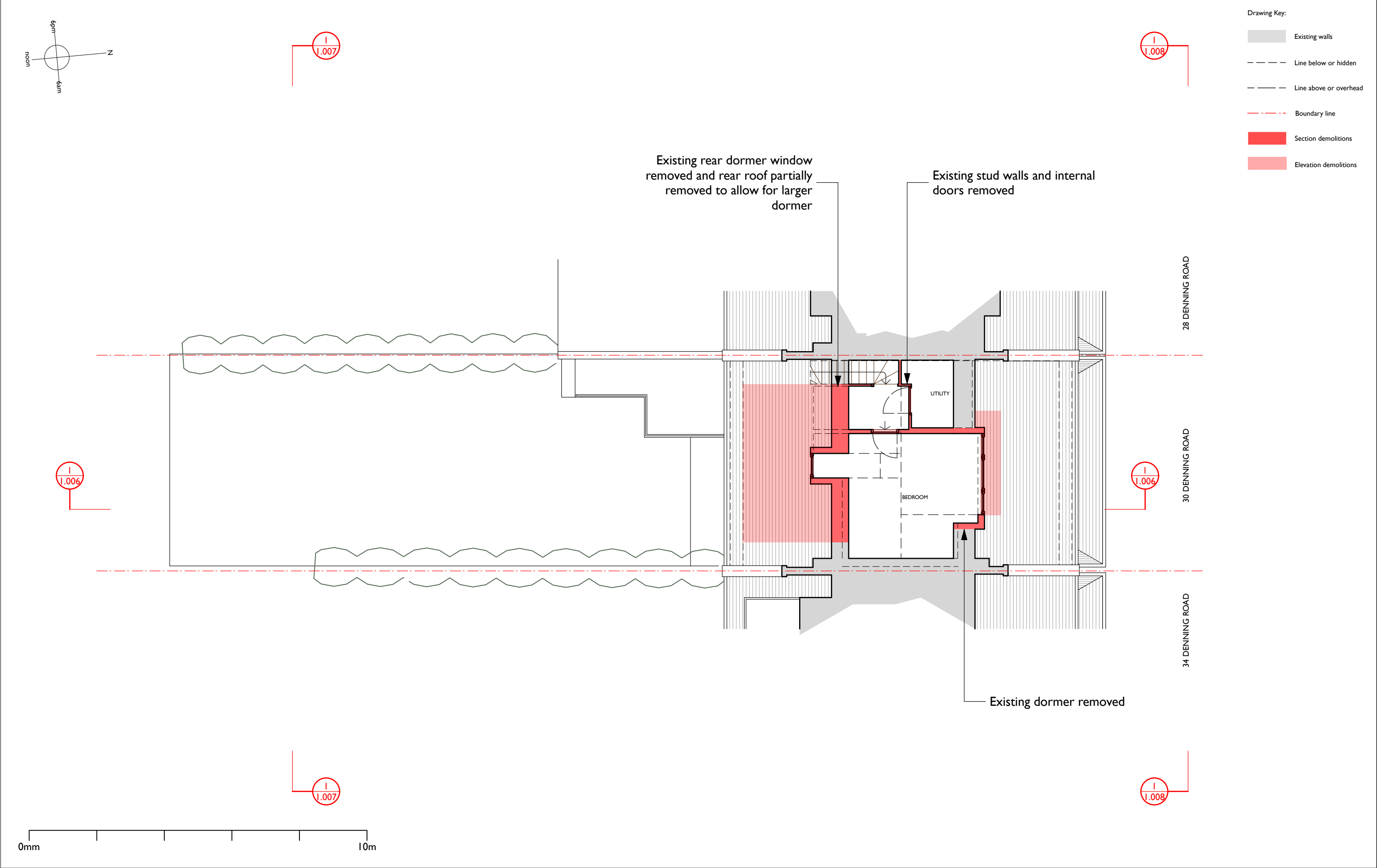

Note:  
1. The design and drawing remains the property of Andrew Dobson Architects Ltd.  
2. The client is licensed to use the design and drawing for this project only. This licence is non-transferable. The design and drawings shall not be reproduced, up-loaded to the internet or traced without the permission of Andrew Dobson Architects Ltd.  
3. This drawing is prepared solely for design and planning submission purposes. It is not intended or suitable for either Building Regulations or Construction purposes and should not be used for such.  
© andrew dobson architects



Andrew Dobson Architects

Studio 316, Metal Box Factory,  
30 Great Guildford Street London SE1 0HS  
Phone: 020 7736 4390  
info@andrewdobsonarchitects.co.uk  
www.andrewdobsonarchitects.co.uk

30 Denning Road, London, NW3 ISU

Third Floor Plan - Existing

Planning	02/05/25
1:100@A3	AB AD

755-PI.004-A

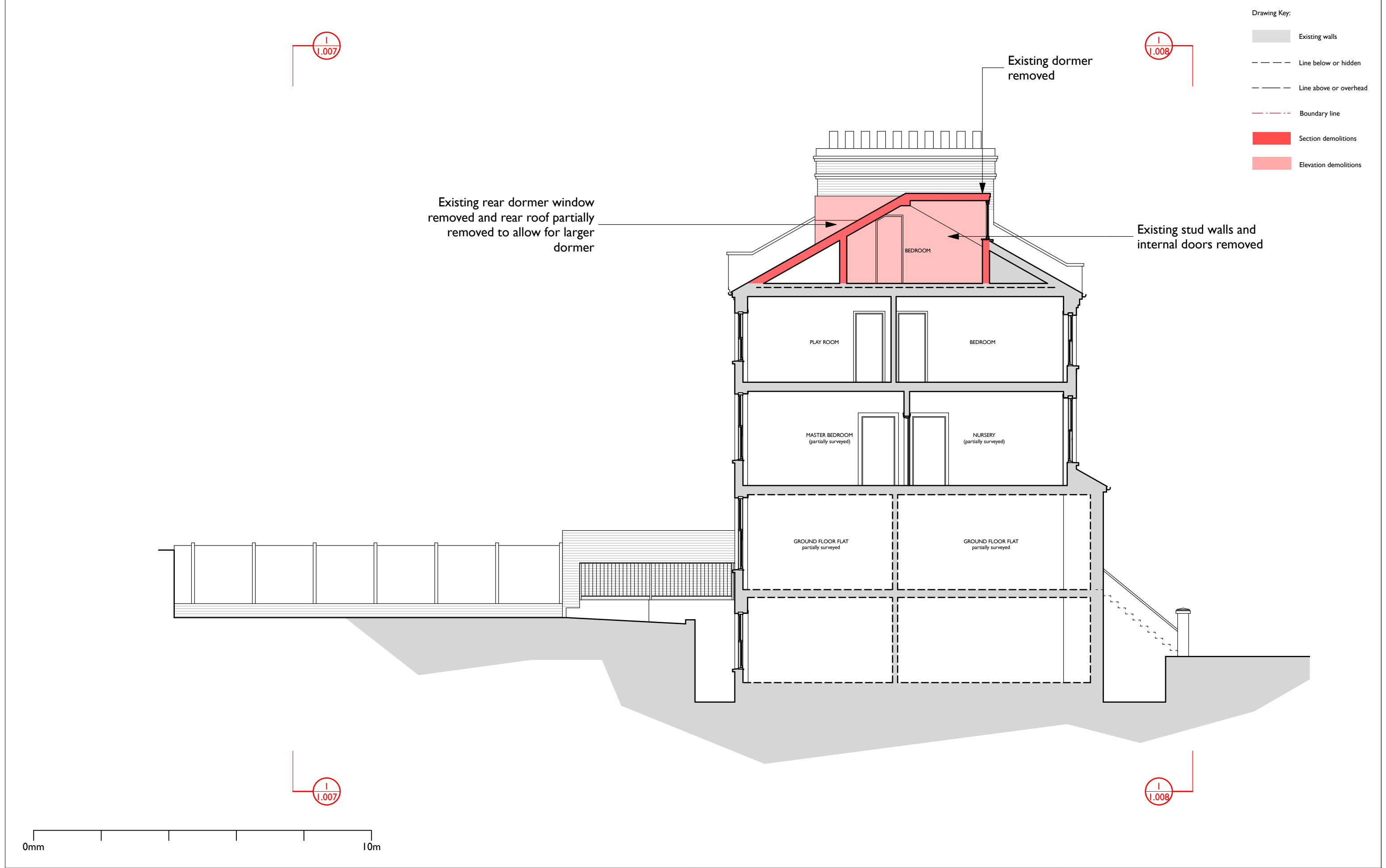

Note:  
1. The design and drawing remains the property of Andrew Dobson Architects Ltd.  
2. The client is licensed to use the design and drawing for this project only. This licence is non-transferable. The design and drawings shall not be reproduced, up-loaded to the internet or traced without the permission of Andrew Dobson Architects Ltd.  
3. This drawing is prepared solely for design and planning submission purposes. It is not intended or suitable for either Building Regulations or Construction purposes and should not be used for such.  
© andrew dobson architects



Andrew Dobson Architects

Studio 316, Metal Box Factory,  
30 Great Guildford Street London SE1 0HS  
Phone: 020 7736 4390  
info@andrewdobsonarchitects.co.uk  
www.andrewdobsonarchitects.co.uk

30 Denning Road, London, NW3 1SU

Long Section - Existing

Planning	02/05/25
1:100@A3	AB AD

755-PI.006-A



Note:  
1. The design and drawing remains the property of Andrew Dobson Architects Ltd.  
2. The client is licensed to use the design and drawing for this project only. This licence is non-transferable. The design and drawings shall not be reproduced, up-loaded to the internet or traced without the permission of Andrew Dobson Architects Ltd.  
3. This drawing is prepared solely for design and planning submission purposes. It is not intended or suitable for either Building Regulations or Construction purposes and should not be used for such.  
© andrew dobson architects

**ARCHITECTS**  
**DOBSON**  
**ANDREW**

**Andrew Dobson Architects**  
Studio 316, Metal Box Factory,  
30 Great Guildford Street London SE1 0HS  
Phone: 020 7736 4390  
info@andrewdobsonarchitects.co.uk  
www.andrewdobsonarchitects.co.uk

30 Denning Road, London, NW3 ISU			
Rear Elevation - Existing			
Planning	02/05/25		755-PI.007-A
1:100@A3	AB	AD	



Note:  
1.The design and drawing remains the property of Andrew Dobson Architects Ltd.  
2.The client is licensed to use the design and drawing for this project only. This licence is non-transferable. The design and drawings shall not be reproduced, up-loaded to the internet or traced without the permission of Andrew Dobson Architects Ltd.  
3. This drawing is prepared solely for design and planning submission purposes. It is not intended or suitable for either Building Regulations or Construction purposes and should not be used for such.  
© andrew dobson architects

ARCHITECTS  
DOBSON  
ANDREW

Andrew Dobson Architects

Studio 316, Metal Box Factory,  
30 Great Guildford Street London SE1 0HS  
Phone: 020 7736 4390  
info@andrewdobsonarchitects.co.uk  
www.andrewdobsonarchitects.co.uk

30 Denning Road, London, NW3 ISU

Front Elevation - Existing

Planning	02/05/25	
1:100@A3	AB	AD

755-PI.008-A

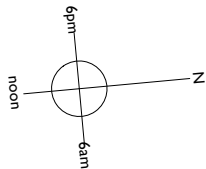

I  
1.107

I  
1.108

- Drawing Key:
- Existing walls
  - Line below or hidden
  - Line above or overhead
  - Boundary line
  - New Walls

I  
1.106

I  
1.106

I  
1.107

I  
1.108

0mm 10m

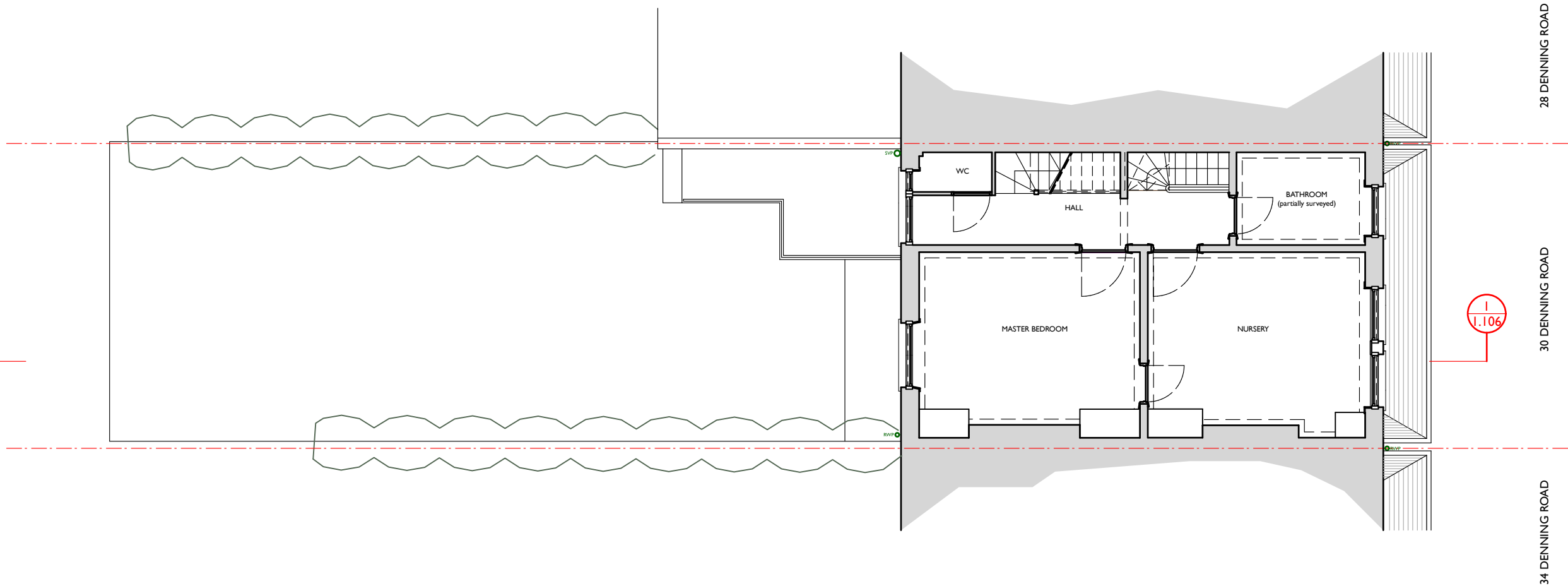

Note:  
1. The design and drawing remains the property of Andrew Dobson Architects Ltd.  
2. The client is licensed to use the design and drawing for this project only. This licence is non-transferable. The design and drawings shall not be reproduced, up-loaded to the internet or traced without the permission of Andrew Dobson Architects Ltd.  
3. This drawing is prepared solely for design and planning submission purposes. It is not intended or suitable for either Building Regulations or Construction purposes and should not be used for such.  
© andrew dobson architects

ARCHITECTS  
DOBSON  
ANDREW

Andrew Dobson Architects

Studio 316, Metal Box Factory,  
30 Great Guildford Street London SE1 0HS  
Phone: 020 7736 4390  
info@andrewdobsonarchitects.co.uk  
www.andrewdobsonarchitects.co.uk

30 Denning Road, London, NW3 ISU

First Floor Plan - Proposed

Planning 02/05/25  
1:100@A3 AB AD

755-PI.102-A

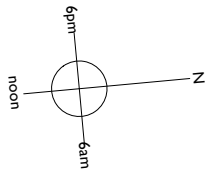

I  
I.107

I  
I.108

- Drawing Key:
- Existing walls
  - Line below or hidden
  - Line above or overhead
  - Boundary line
  - New Walls

I  
I.106

I  
I.106

I  
I.107

I  
I.108

0mm 10m

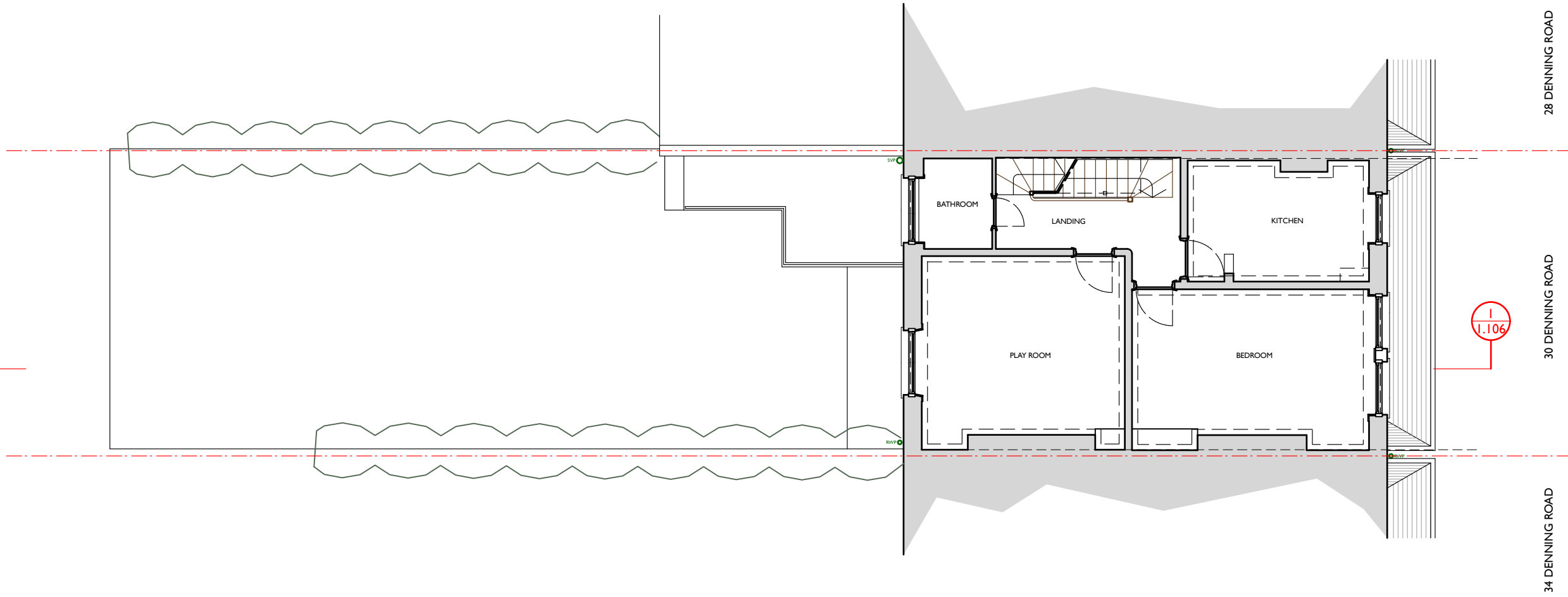

Note:  
1. The design and drawing remains the property of Andrew Dobson Architects Ltd.  
2. The client is licensed to use the design and drawing for this project only. This licence is non-transferable. The design and drawings shall not be reproduced, up-loaded to the internet or traced without the permission of Andrew Dobson Architects Ltd.  
3. This drawing is prepared solely for design and planning submission purposes. It is not intended or suitable for either Building Regulations or Construction purposes and should not be used for such.  
© andrew dobson architects



Andrew Dobson Architects

Studio 316, Metal Box Factory,  
30 Great Guildford Street London SE1 0HS  
Phone: 020 7736 4390  
info@andrewdobsonarchitects.co.uk  
www.andrewdobsonarchitects.co.uk

30 Denning Road, London, NW3 ISU

Second Floor Plan - Proposed

Planning	02/05/25	
I:100@A3	AB	AD

755-PI.103-A



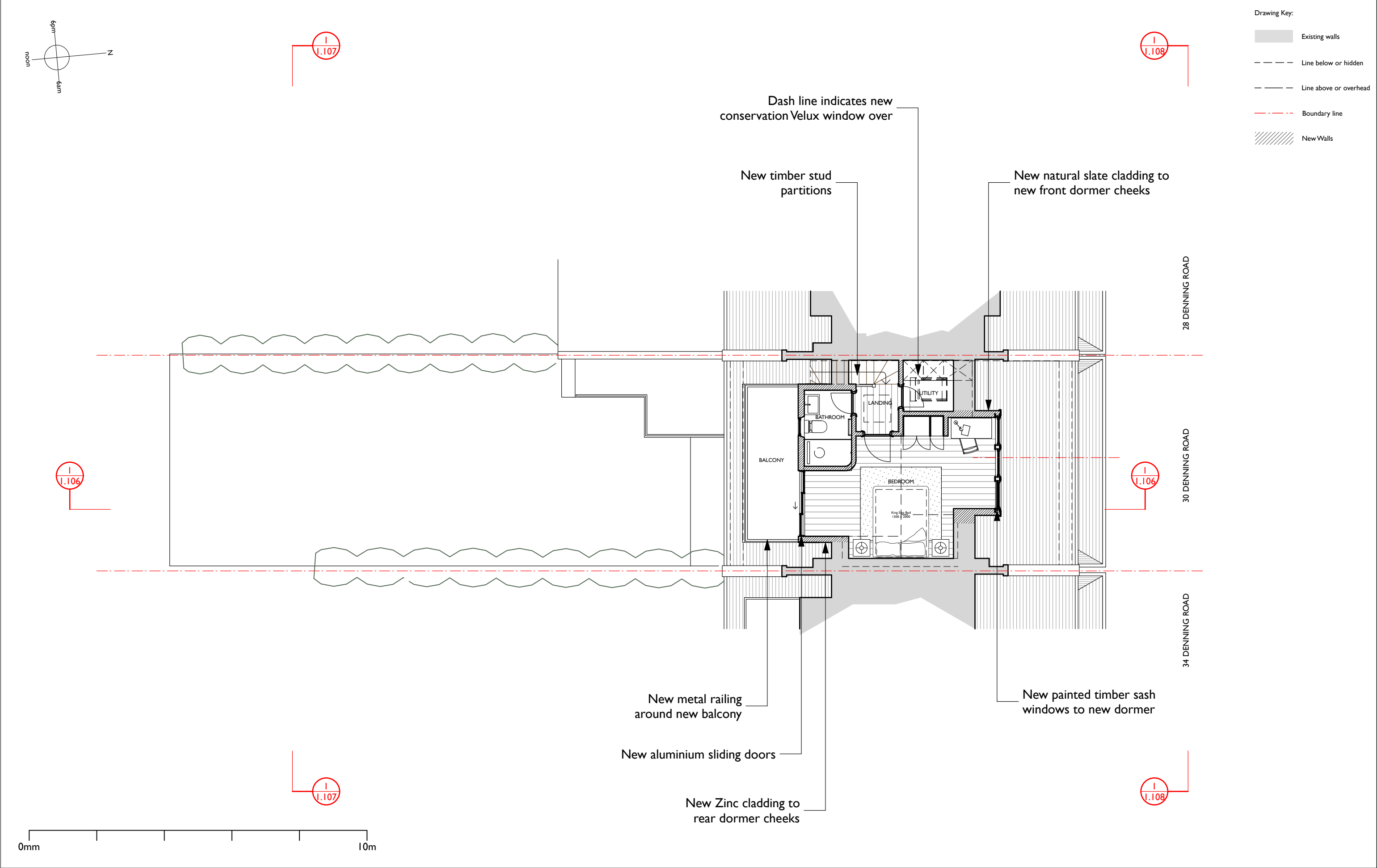

Note:  
1. The design and drawing remains the property of Andrew Dobson Architects Ltd.  
2. The client is licensed to use the design and drawing for this project only. This licence is non-transferable. The design and drawings shall not be reproduced, up-loaded to the internet or traced without the permission of Andrew Dobson Architects Ltd.  
3. This drawing is prepared solely for design and planning submission purposes. It is not intended or suitable for either Building Regulations or Construction purposes and should not be used for such.  
© andrew dobson architects



Andrew Dobson Architects

Studio 316, Metal Box Factory,  
30 Great Guildford Street London SE1 0HS  
Phone: 020 7736 4390  
info@andrewdobsonarchitects.co.uk  
www.andrewdobsonarchitects.co.uk

30 Denning Road, London, NW3 ISU

Third Floor Plan - Proposed

Planning	02/05/25
1:100@A3	AB AD

755-PI.104-A

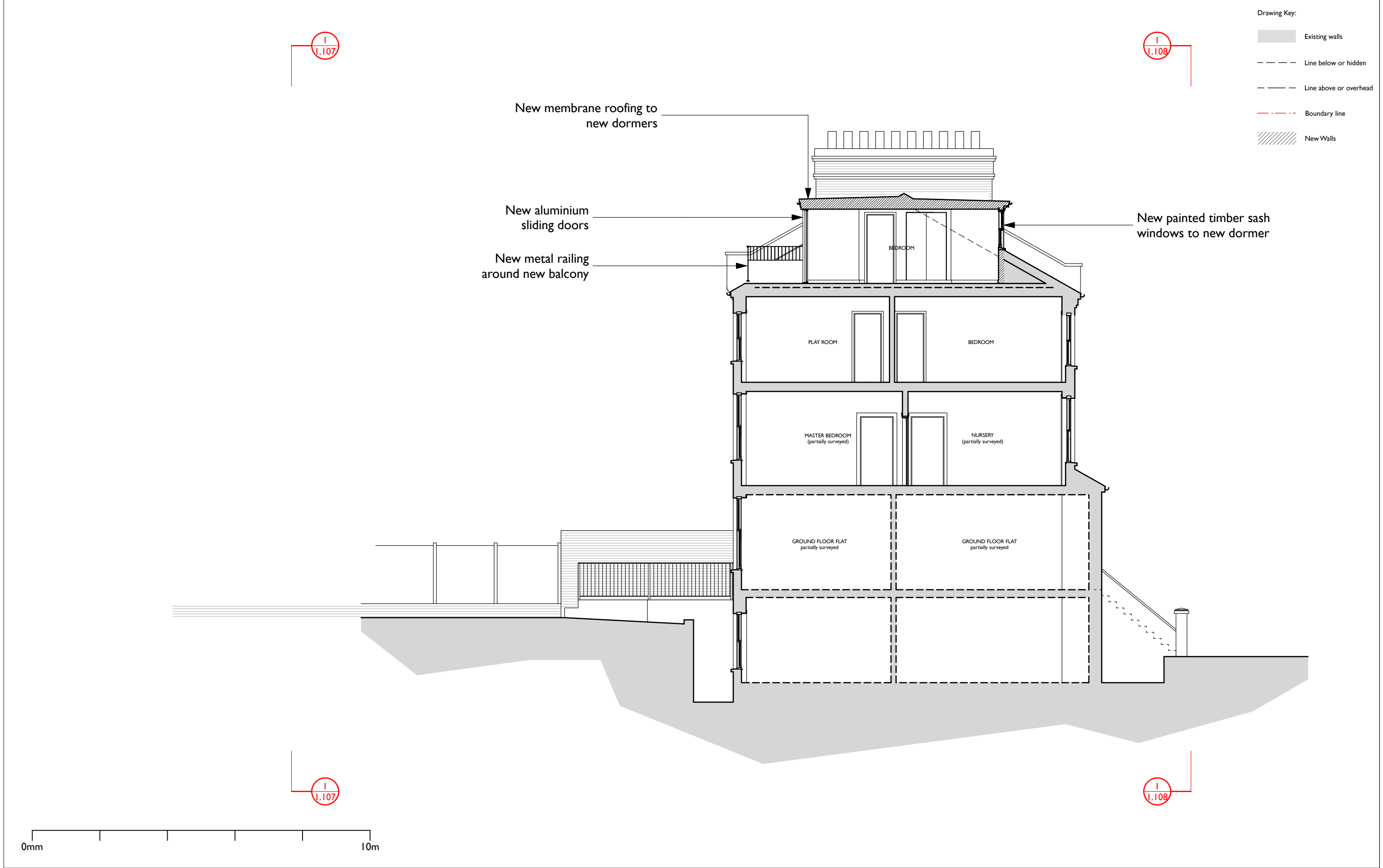

Note:  
1.The design and drawing remains the property of Andrew Dobson Architects Ltd.  
2.The client is licensed to use the design and drawing for this project only. This licence is non-transferable. The design and drawings shall not be reproduced, up-loaded to the internet or traced without the permission of Andrew Dobson Architects Ltd.  
3. This drawing is prepared solely for design and planning submission purposes. It is not intended or suitable for either Building Regulations or Construction purposes and should not be used for such.  
© andrew dobson architects



Andrew Dobson Architects

Studio 316, Metal Box Factory,  
30 Great Guildford Street London SE1 0HS  
Phone: 020 7736 4390  
info@andrewdobsonarchitects.co.uk  
www.andrewdobsonarchitects.co.uk

30 Denning Road, London, NW3 ISU

Long Section - Proposed

Planning	02/05/25	
1:100@A3	AB	AD

755-PI.106-A



Drawing Key:

- Existing walls
- Line below or hidden
- Line above or overhead
- Boundary line
- New Walls

0mm 10m

Note:  
1.The design and drawing remains the property of Andrew Dobson Architects Ltd.  
2.The client is licensed to use the design and drawing for this project only. This licence is non-transferable. The design and drawings shall not be reproduced, up-loaded to the internet or traced without the permission of Andrew Dobson Architects Ltd.  
3. This drawing is prepared solely for design and planning submission purposes. It is not intended or suitable for either Building Regulations or Construction purposes and should not be used for such.  
© andrew dobson architects

ARCHITECTS  
DOBSON  
ANDREW

Andrew Dobson Architects  
Studio 316, Metal Box Factory,  
30 Great Guildford Street London SE1 0HS  
Phone: 020 7736 4390  
info@andrewdobsonarchitects.co.uk  
www.andrewdobsonarchitects.co.uk

30 Denning Road, London, NW3 ISU

Rear Elevation - Proposed

Planning	02/05/25	
1:100@A3	AB	AD

755-PI.107-A



Drawing Key:

- Existing walls
- Line below or hidden
- Line above or overhead
- Boundary line
- New Walls

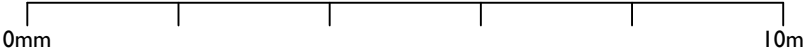

Note:  
1. The design and drawing remains the property of Andrew Dobson Architects Ltd.  
2. The client is licensed to use the design and drawing for this project only. This licence is non-transferable. The design and drawings shall not be reproduced, up-loaded to the internet or traced without the permission of Andrew Dobson Architects Ltd.  
3. This drawing is prepared solely for design and planning submission purposes. It is not intended or suitable for either Building Regulations or Construction purposes and should not be used for such.  
© andrew dobson architects



Andrew Dobson Architects

Studio 316, Metal Box Factory,  
30 Great Guildford Street London SE1 0HS  
Phone: 020 7736 4390  
info@andrewdobsonarchitects.co.uk  
www.andrewdobsonarchitects.co.uk

30 Denning Road, London, NW3 ISU

Front Elevation - Proposed

Planning	02/05/25	
I:100@A3	AB	AD

755-PI.108-A