

PIERRE HERME  
38 MONMOUTH STREET, LONDON, WC2H 9EP

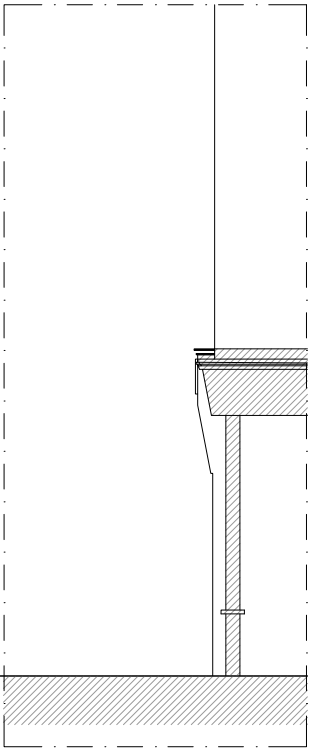

CONSENT TO DISPLAY ADVERTISEMENT  
MAY 2025

<b>DO NOT SCALE THIS DRAWING</b> <small>THE CONTRACTOR IS TO CHECK AND VERIFY ALL BUILDING AND SITE DIMENSIONS BEFORE ANY WORKS START AND SHOULD ANY DISCREPANCIES BE DISCOVERED PLEASE INFORM THE ARCHITECT IMMEDIATELY.</small> <small>THIS DRAWING IS TO READ IN CONJUNCTION WITH RELEVANT STRUCTURAL ENGINEERS, M&amp;E ENGINEERS AND SPECIALIST CONSULTANTS DRAWINGS.</small> <b>NOT FOR CONSTRUCTION</b>		CLIENT			NOTES:	NOTES:	NOTES:	REV. DATE DESCRIPTION	<div><div>OmniDe</div><div>ARCHITECTURE PLANNING INTERIOR DESIGN</div><div>96 BELSIZE LANE LONDON NW3 5BE, UK</div><div>TEL +44 (0)20 3475 9456 WWW.OMNIDE.COM</div></div>	STAGE: PLANNING DWG. BIRTHDATE: 22/05/25
										SCALE:
										TITLE: COVER BUILDING: 38 MONMOUTH STREET, LONDON, WC2H 9EP
										SHEET.NO.: A-0.00 REV.

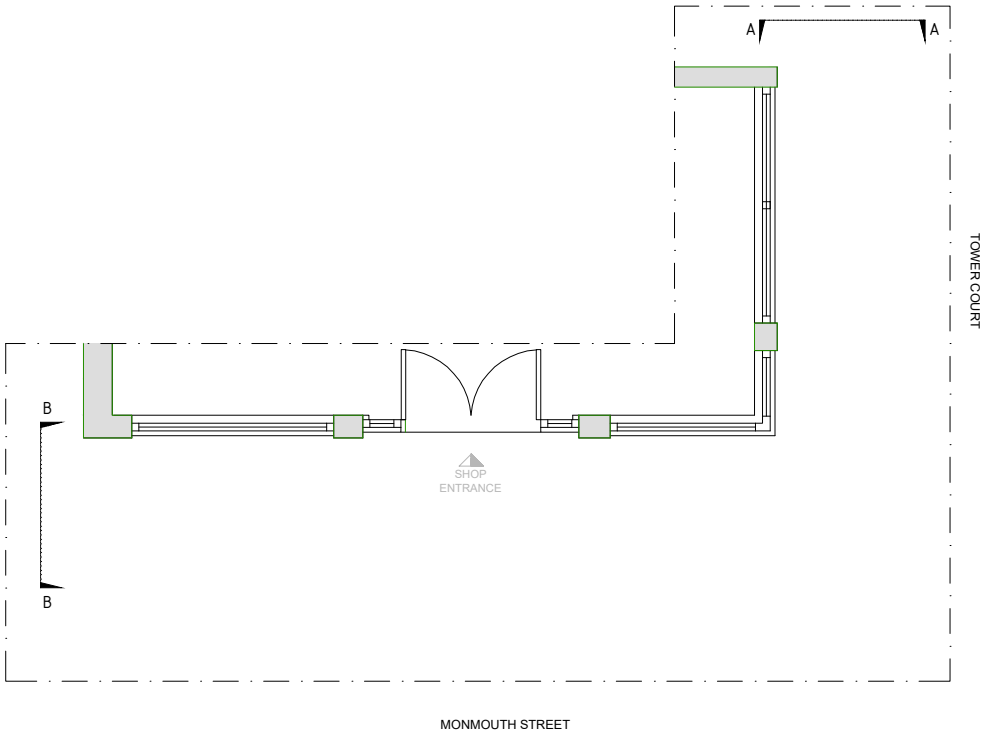

1

EXISTING SHOPFRONT PLAN  
1:75 @ A3 / 1:37.5 @ A1

2

EXISTING ELEVATION AA  
1:75 @ A3 / 1:37.5 @ A1

3

EXISTING TOWER COURT SIDE SHOPFRONT ELEVATION  
1:75 @ A3 / 1:37.5 @ A1

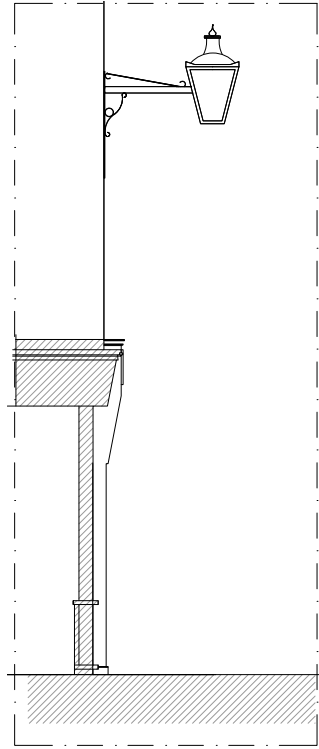

4

EXISTING MONMOUTH STREET SIDE SHOP FRONT ELEVATION  
1:75 @ A3 / 1:37.5 @ A1

5

EXISTING ELEVATION BB  
1:75 @ A3 / 1:37.5 @ A1

**DO NOT SCALE THIS DRAWING**

THE CONTRACTOR IS TO CHECK AND VERIFY ALL BUILDING AND SITE DIMENSIONS BEFORE ANY WORKS START AND SHOULD ANY DISCREPANCIES BE DISCOVERED PLEASE INFORM THE ARCHITECT IMMEDIATELY.

THIS DRAWING IS TO READ IN CONJUNCTION WITH RELEVANT STRUCTURAL ENGINEERS, M&E ENGINEERS AND SPECIALIST CONSULTANTS DRAWINGS.

**NOT FOR CONSTRUCTION**

CLIENT  
PIERRE HERME PARIS



NOTES:

NOTES:

NOTES:

REV. DATE DESCRIPTION

**OmniDe**  
ARCHITECTURE PLANNING INTERIOR DESIGN

96 BELSIZE LANE  
LONDON  
NW3 5BE, UK

TEL +44 (0)20 3475 9456  
WWW.OMNIDE.COM

STAGE: PLANNING  
DWG. BIRTHDATE: 22/05/2025

SCALE: 1:75 @ A3 - 1:37.5 @ A1

TITLE: EXISTING SHOPFRONT  
BUILDING: 38 MONMOUTH STREET, LONDON,  
WC2H 9EP

SHEET.NO.: **A-0.10** REV.

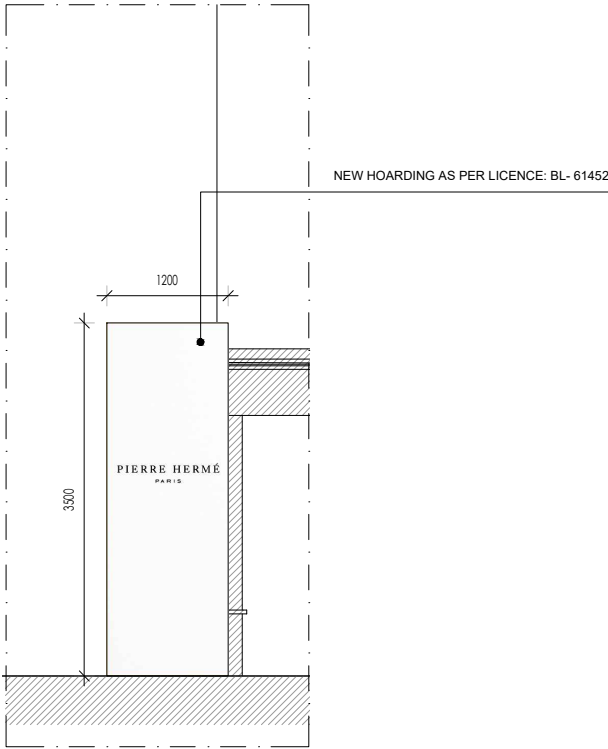
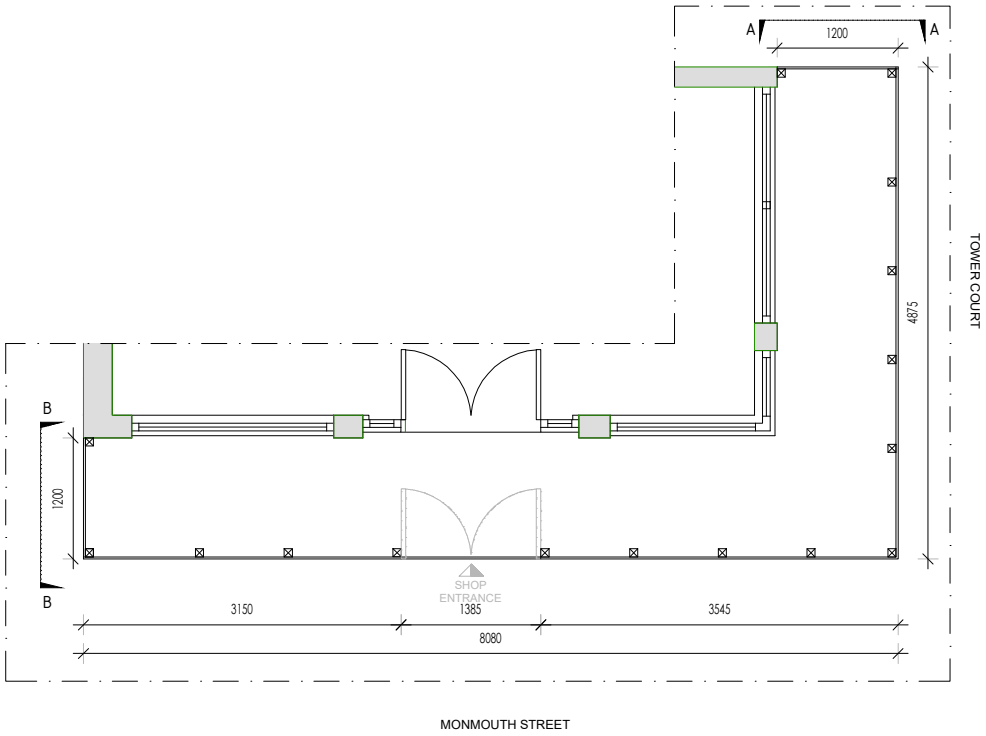

1 PROPOSED HOARDING PLAN  
1:75 @ A3 / 1:37.5 @ A1

2 PROPOSED HOARDING ELEVATION AA  
1:75 @ A3 / 1:37.5 @ A1

3 PROPOSED HOARDING TOWER COURT ELEVATION  
1:75 @ A3 / 1:37.5 @ A1

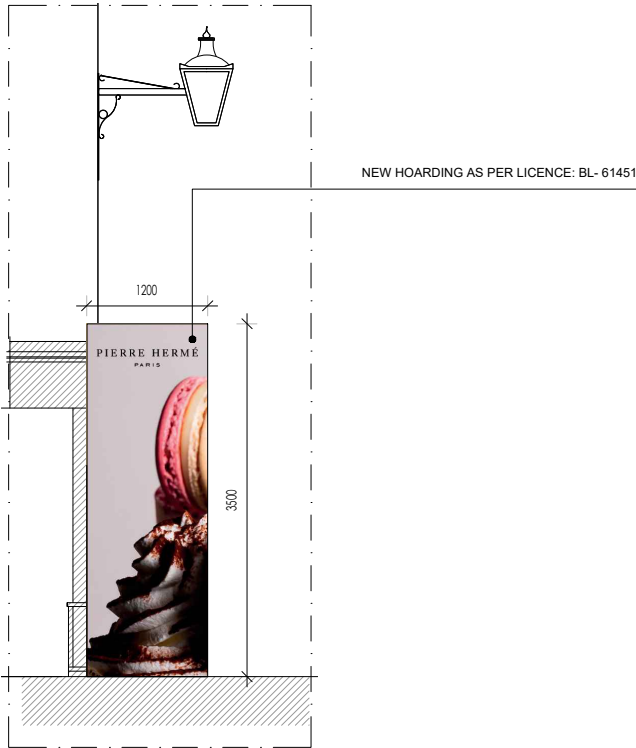
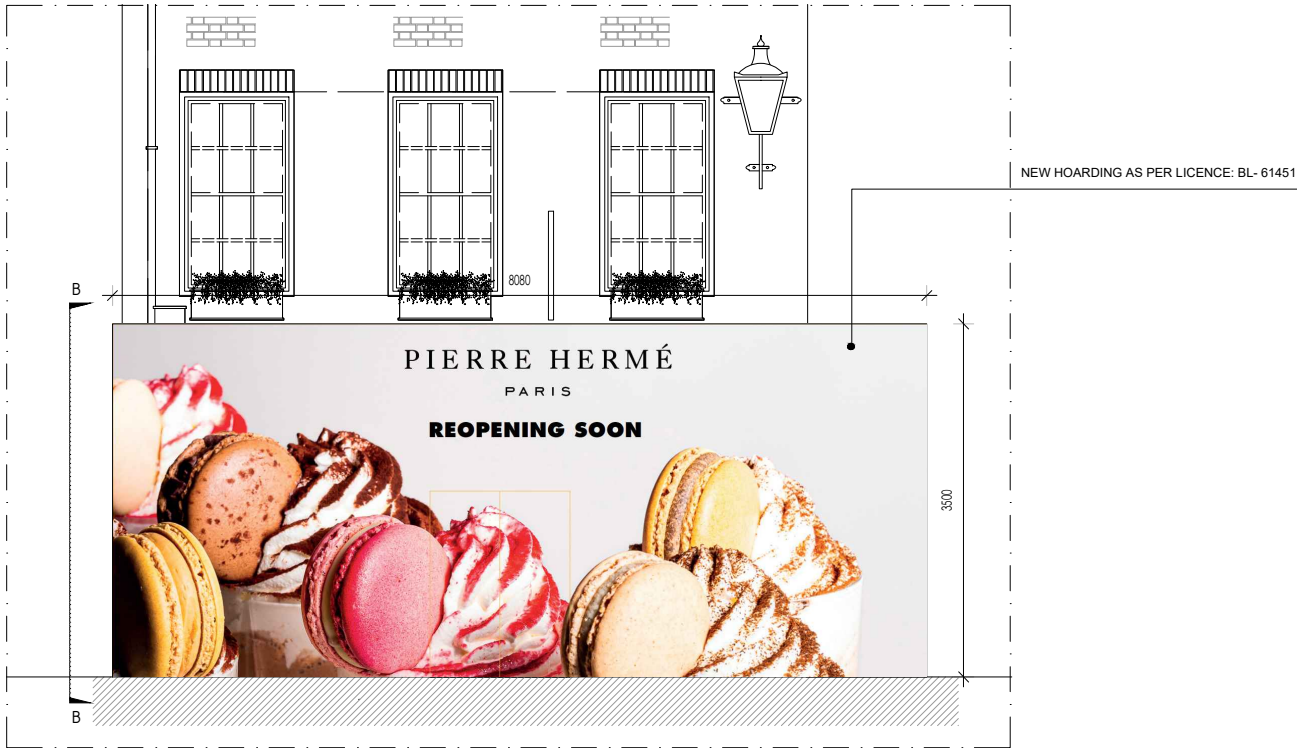

4 PROPOSED HOARDING MONMOUTH STREET ELEVATION  
1:75 @ A3 / 1:37.5 @ A1

5 PROPOSED HOARDING ELEVATION BB  
1:75 @ A3 / 1:37.5 @ A1

DO NOT SCALE THIS DRAWING

THE CONTRACTOR IS TO CHECK AND VERIFY ALL BUILDING AND SITE DIMENSIONS BEFORE ANY WORKS START AND SHOULD ANY DISCREPANCIES BE DISCOVERED PLEASE INFORM THE ARCHITECT IMMEDIATELY.

THIS DRAWING IS TO READ IN CONJUNCTION WITH RELEVANT STRUCTURAL ENGINEERS, M&E ENGINEERS AND SPECIALIST CONSULTANTS DRAWINGS.

NOT FOR CONSTRUCTION

CLIENT  
PIERRE HERME PARIS



NOTES:

NOTES:

NOTES:

REV. DATE DESCRIPTION

**OmniDe**  
ARCHITECTURE PLANNING INTERIOR DESIGN

96 BELSIZE LANE  
LONDON  
NW3 5BE, UK  
TEL +44 (0)20 3475 9456  
WWW.OMNIDE.COM

STAGE: PLANNING  
DWG. BIRTHDATE: 22/05/2025  
SCALE: 1:75 @ A3 - 1:37.5 @ A1  
TITLE: PROPOSED HOARDING GRAPHICS  
BUILDING: 38 MONMOUTH STREET, LONDON,  
WC2H 9EP  
SHEET.NO.: A-1.00 REV.