

ELEVATION 1 - PROPOSED FRONT ELEVATION (SOUTH-WEST)

NOTE:
DO NOT SCALE FROM DRAWINGS - EXCEPT FOR PLANNING PURPOSES.
ALL DISCREPANCIES TO BE REPORTED TO ARCHITECT IMMEDIATELY.
ALL DIMENSIONS TO BE VERIFIED BY CONTRACTOR ON SITE PRIOR TO THE COMMENCEMENT OF ANY WORKS.

Scale 1:50 0 0.5 1.5 3 5m

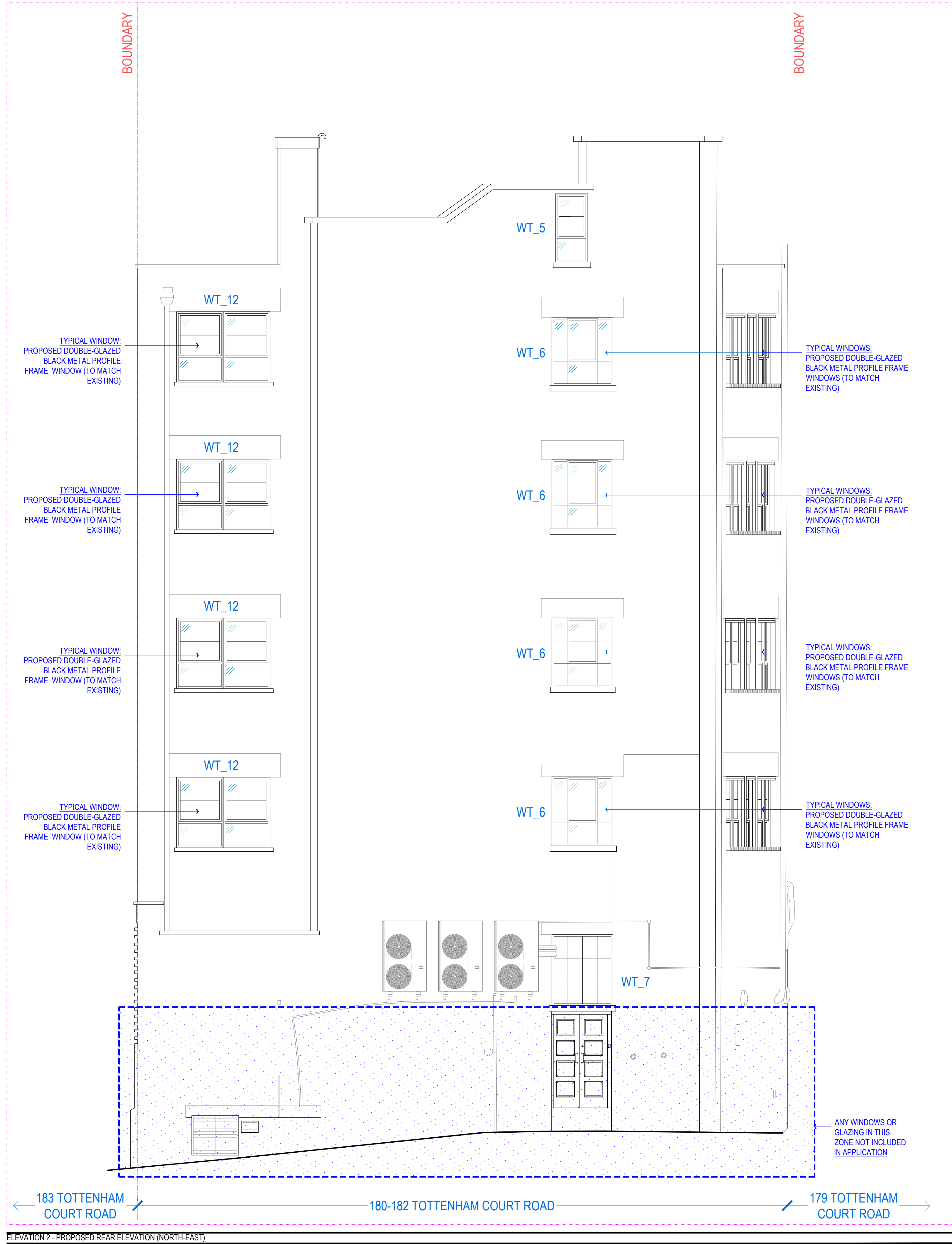

ELEVATION 2 - PROPOSED REAR ELEVATION (NORTH-EAST)

P1 25/05/25 Planning application issue

VIVENDI ARCHITECTS LTD
Unit 3, 37 High Street, London, N14 6LD
Tel/Fax +44 (0)20 3232 4000 email: info@vivendiarchitects.com

CLIENT: **LAZARI PROPERTIES 1 Ltd.**

PROJECT TITLE:
Queens House, 180-182 Tottenham Court Road, Camden, London, W1T 7PD
DRAWING TITLE:
Proposed Elevations 1 & 2 (Front & Rear Elevations)

DRAWN:
EC
CHECKED:
CK
REVISED BY:
AW
JOB AND DRAWING NO:
2074-P03-01

STATUS:
PLA
SCALE AT A1:
1:50
REVISION:
P1