

ELEVATION 1 - EXISTING FRONT ELEVATION (SOUTH-WEST)

NOTE:
DO NOT SCALE FROM DRAWINGS - EXCEPT FOR PLANNING PURPOSES.
ALL DISCREPANCIES TO BE REPORTED TO ARCHITECT IMMEDIATELY.
ALL DIMENSIONS TO BE VERIFIED BY CONTRACTOR ON SITE PRIOR TO THE COMMENCEMENT OF ANY WORKS.

Scale 1:50 0 0.5 1.5 3 5m

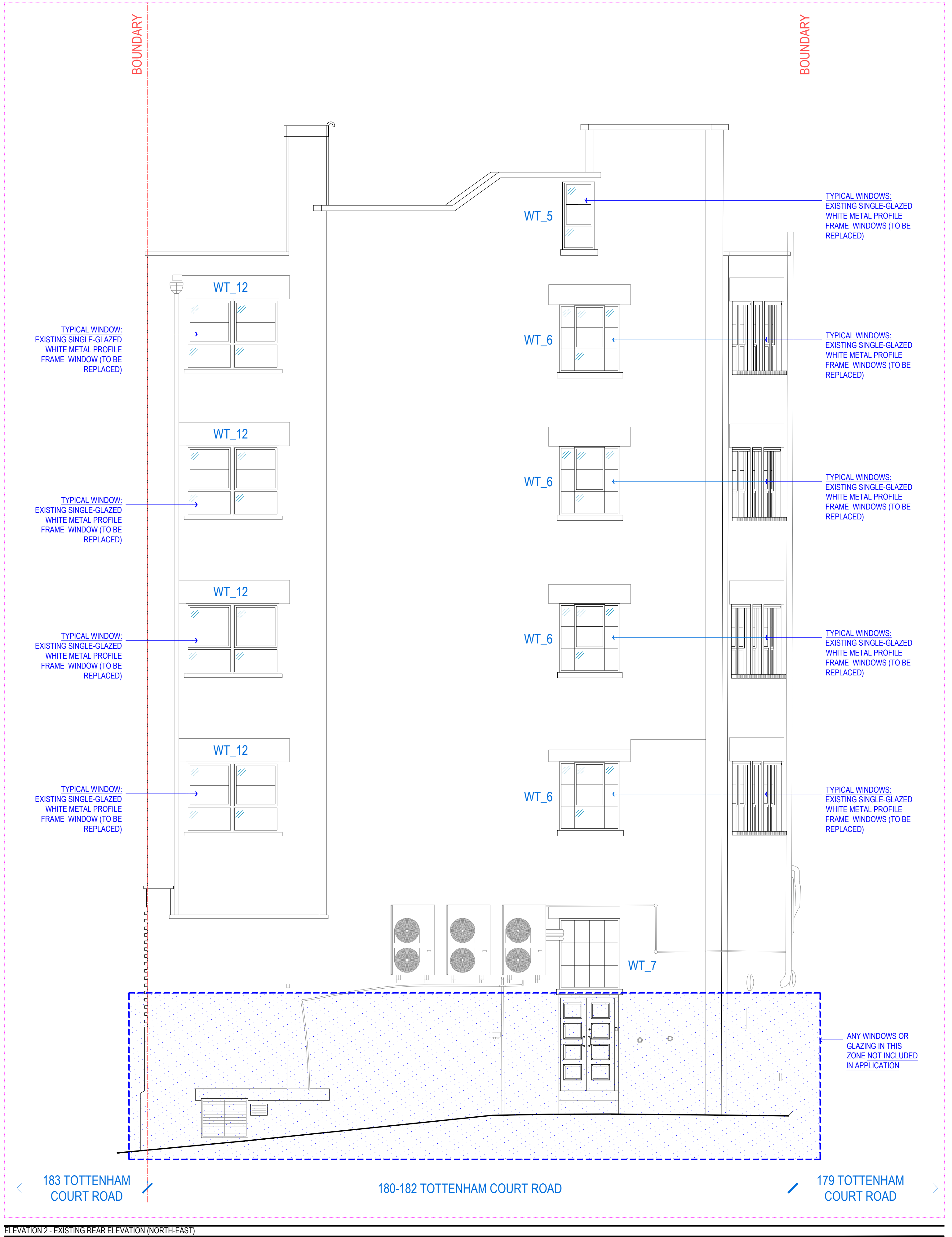

ELEVATION 2 - EXISTING REAR ELEVATION (NORTH-EAST)

P1 25/05/25 Planning application issue

VIVENDI ARCHITECTS LTD
Unit 3, 37 High Street, London, N14 6LD
Tel/Fax +44 (0)20 3332 4000 email: info@vivendarchitects.com

CLIENT: **LAZARI PROPERTIES 1 Ltd.**

PROJECT TITLE:
Queens House, 180-182 Tottenham Court Road, Camden, London, W1T 7PD

DRAWING TITLE:
Existing Elevations 1 & 2 (Front & Rear Elevations)

STATUS: **PLA**
DRAWN: **CK**
CHECKED: **CK**
SCALE AT A1: **1:50**
REVISION: **P1**

JOB AND DRAWING NO:

2074-E03-01