

ELEVATION 3 - PROPOSED COURTYARD ELEVATION (SOUTH-WEST)

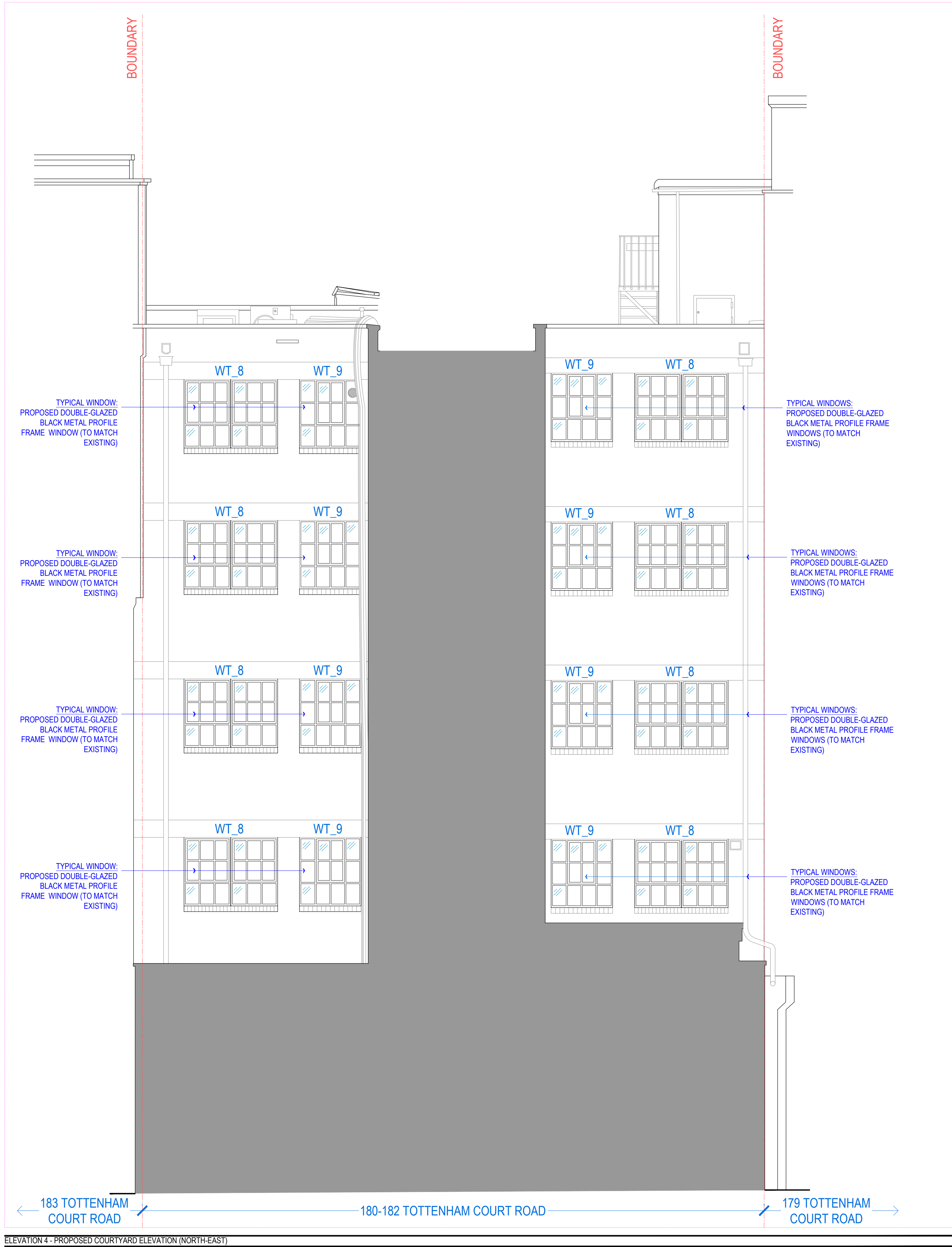

ELEVATION 4 - PROPOSED COURTYARD ELEVATION (NORTH-EAST)

NOTE:
DO NOT SCALE FROM DRAWINGS - EXCEPT FOR PLANNING PURPOSES.
ALL DISCREPANCIES TO BE REPORTED TO ARCHITECT IMMEDIATELY.
ALL DIMENSIONS TO BE VERIFIED BY CONTRACTOR ON SITE PRIOR TO THE COMMENCEMENT OF ANY WORKS.

Scale 1:50 0 0.5 1.5 3 5m

P1 25/05/25 Planning application issue

VIVENDI ARCHITECTS LTD
Unit 3, 37 High Street, London, N14 6LD
Tel/Fax +44 (0)20 3232 4000 email: info@vivendarchitects.com

CLIENT: **LAZARI PROPERTIES 1 Ltd.**

PROJECT TITLE:
Queens House, 180-182 Tottenham Court Road, Camden, London, W1T 7PD

DRAWING TITLE:
Proposed Elevations 3 & 4 (Courtyard Elevations)

DRAWN:
EC
CHECKED:
CK
DESIGNED:
AW
SCALE AT A1:
1:50
REVISION:
P1

JOB AND DRAWING NO:

2074-P03-02