

20TH MARCH 2025

EXTERNAL CCTV LOCATIONS FOR PLANNING
CONDITION 10 - DETAILED LANDSCAPE PLAN
(1 OF 3)

3NO. EXTERNAL LOCATIONS PROPOSED AS
FOLLOWS:

- GROUND FLOOR - RESIDENTIAL ENTRANCE
- 6TH FLOOR - EXTERNAL PLAYSPACE
- 9TH FLOOR - EXTERNAL TERRACE

KEY

- LOCATION OF CCTV

Do not scale from this drawing

© Brookes Architects Limited (BAL), all rights reserved.

This drawing has been prepared for the use of BAL's client specifically for the site titled below. It may not be used, modified, reproduced or relied upon by third parties.

Do not scale from this drawing. All areas are approximate. All dimensions are to be verified on site prior to construction. Responsibility for the reproduction of this drawing lies with the recipient to check that all information has been replicated in full when compared with the original.

This drawing must be read in conjunction with all other relevant consultants' information.

Any discrepancies and/or ambiguities within this drawing, or between it and information given elsewhere, must be reported immediately to BAL for clarification before proceeding.

All works are to be carried out in accordance with current British Standards, Building Regulations and relevant Codes of Practice.

Refer to the Construction (Design and Management) documentation where applicable. It is assumed that all works will be carried out by a competent contractor working, where necessary, to an approved method statement.

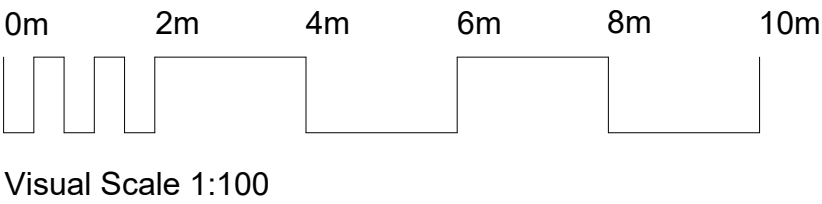

| CONSTRUCTION | | | |
|--------------|--------|---|------------------|
| C3 | Co | General updates to match 1-50 drawings. | 20.03.25 TN/TL |
| C2 | Co | General updates to match 1-50 drawings. | 31.07.24 AW |
| C1 | Co | GA Plans 1-100 Updates | 13.02.24 KT/AW |
| P9 | Pr | Wall Types updated, layouts adjusted | 03.11.23 AM |
| P8 | Pr | Preliminary Issue | 25.07.23 TN/TL |
| P7 | Pr | Preliminary Issue | 30.06.23 TN/TL |
| P6 | Pr | Work-in-progress | 23.04.23 TN/TL |
| P5 | Pr | Work-in-progress | 19.04.23 TN/TL |
| P4 | Pr | Work-in-progress | 30.03.23 TN/TL |
| P3 | Pr | Work-in-progress | 23.03.23 TN/TL |
| P2 | Pr | Work-in-progress | 17.03.23 TN/TL |
| P1 | Pr | Preliminary Issue | 13.01.23 TN/TL |
| Rev | Status | Description | Issued Drawn/Chk |

Client
Myco

Project No.
5361

Project
Acorn House
Gray's Inn Road
London, WC1X 8DP

Drawing
GA Plans 1-100
Ground Floor

| Scale | Date | Drawn | Checked |
|------------|---------|-------|---------|
| 1 : 100@A1 | Jul '23 | TN | TL |

BrookesArchitects

Unit 1 - 56 Glenham Road
London SW13 9JY

T 020 8487 1223

www.brookesarchitects.co.uk

| | |
|-----------------------------|--------------------------------|
| 5361-BAL-XX-00-DR-A-03-0101 | Revision C3 Co Status |
|-----------------------------|--------------------------------|

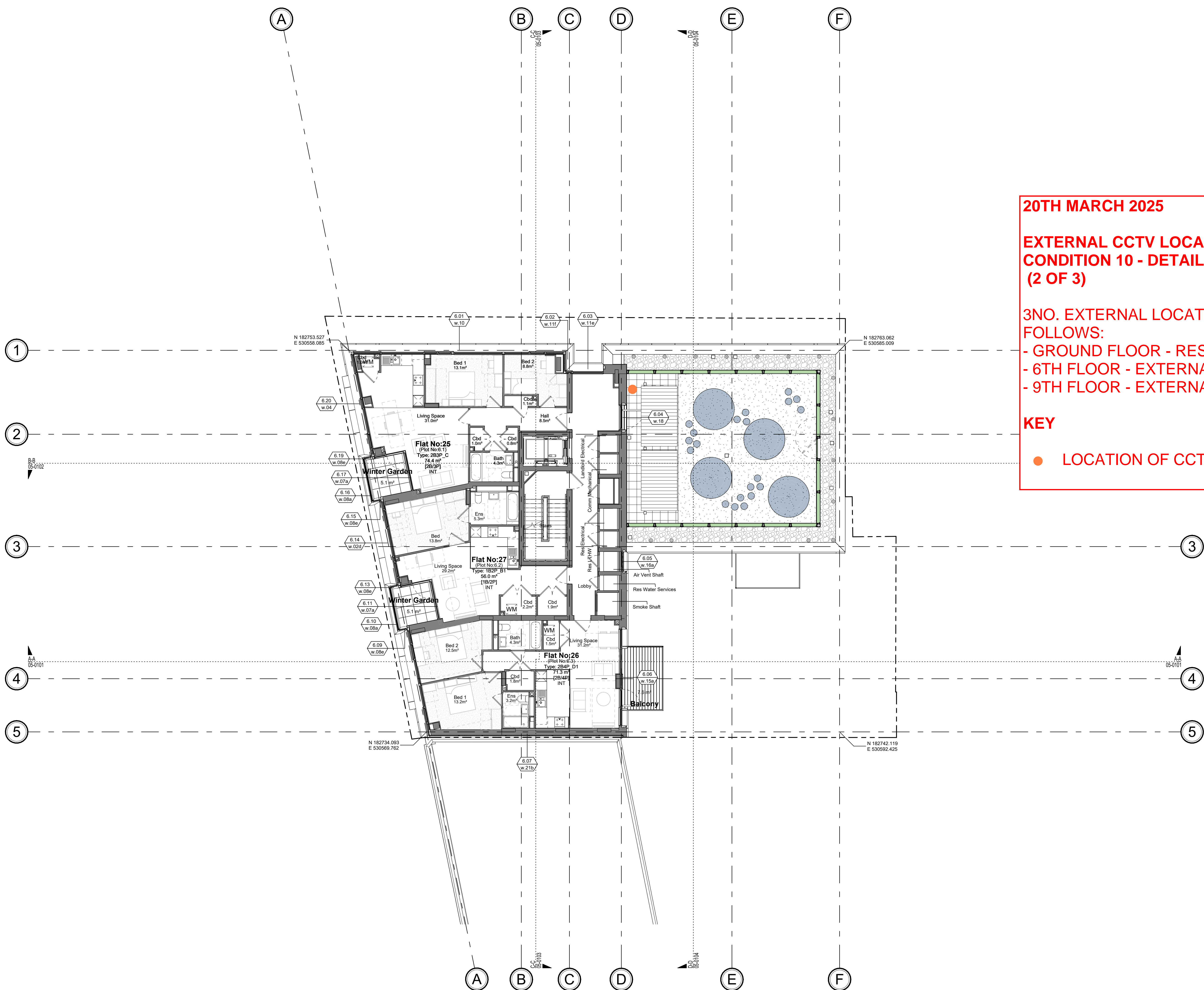

Do not scale from this drawing

© Brookes Architects Limited (BAL), all rights reserved.

This drawing has been prepared for the use of BAL's client specifically for the site titled below. It may not be used, modified, reproduced or relied upon by third parties.

Do not scale from this drawing. All areas are approximate. All dimensions are to be verified on site prior to construction. Responsibility for the reproduction of this drawing lies with the recipient to check that all information has been replicated in full when compared with the original.

This drawing must be read in conjunction with all other relevant consultants' information.

Any discrepancies and/or ambiguities within this drawing, or between it and information given elsewhere, must be reported immediately to BAL for clarification before proceeding.

All works are to be carried out in accordance with current British Standards, Building Regulations and relevant Codes of Practice.

Refer to the Construction (Design and Management) documentation where applicable. It is assumed that all works will be carried out by a competent contractor working, where necessary, to an approved method statement.

20TH MARCH 2025

EXTERNAL CCTV LOCATIONS FOR PLANNING
CONDITION 10 - DETAILED LANDSCAPE PLAN
(2 OF 3)

3NO. EXTERNAL LOCATIONS PROPOSED AS
FOLLOWS:

- GROUND FLOOR - RESIDENTIAL ENTRANCE
- 6TH FLOOR - EXTERNAL PLAYSPACE
- 9TH FLOOR - EXTERNAL TERRACE

KEY

- LOCATION OF CCTV

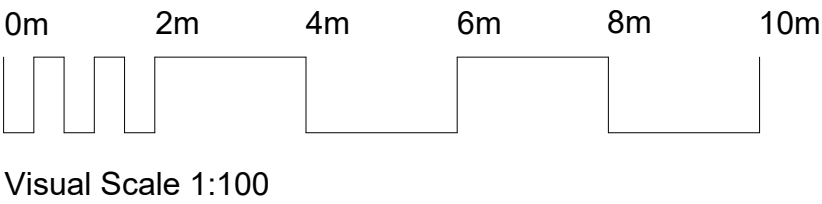

| CONSTRUCTION | | | |
|--------------|--------|---|------------------|
| C3 | Co | General updates to match 1-50 drawings. | 20.03.25 TN/TL |
| C2 | Co | General updates to match 1-50 drawings. | 31.07.24 AW |
| C1 | Co | GA Plans 1-100 Updates | 13.02.24 KT/AW |
| P9 | Pr | Wall Types updated, layouts adjusted | 03.11.23 AM |
| P8 | Pr | Preliminary Issue | 25.07.23 TN/TL |
| P7 | Pr | Preliminary Issue | 30.06.23 TN/TL |
| P6 | Pr | Work-in-progress | 23.04.23 TN/TL |
| P5 | Pr | Work-in-progress | 19.04.23 TN/TL |
| P4 | Pr | Work-in-progress | 30.03.23 TN/TL |
| P3 | Pr | Work-in-progress | 23.03.23 TN/TL |
| P2 | Pr | Work-in-progress | 17.03.23 TN/TL |
| P1 | Pr | Preliminary Issue | 13.01.23 TN/TL |
| Rev | Status | Description | Issued Drawn/Chk |

Client

Myco

Project No.
5361

Project
Acorn House
Gray's Inn Road
London, WC1X 8DP

Drawing
GA Plans 1-100
Sixth Floor

| Scale | Date | Drawn | Checked |
|------------|---------|-------|---------|
| 1 : 100@A1 | Jul '23 | TN | TL |

BrookesArchitects

Unit 1 - 56 Glenham Road
London SW13 9JJ

T 020 8487 1223

www.brookesarchitects.co.uk

| | |
|-----------------------------|--------------------------------|
| 5361-BAL-XX-06-DR-A-03-0107 | Revision C3 Co Status |
|-----------------------------|--------------------------------|

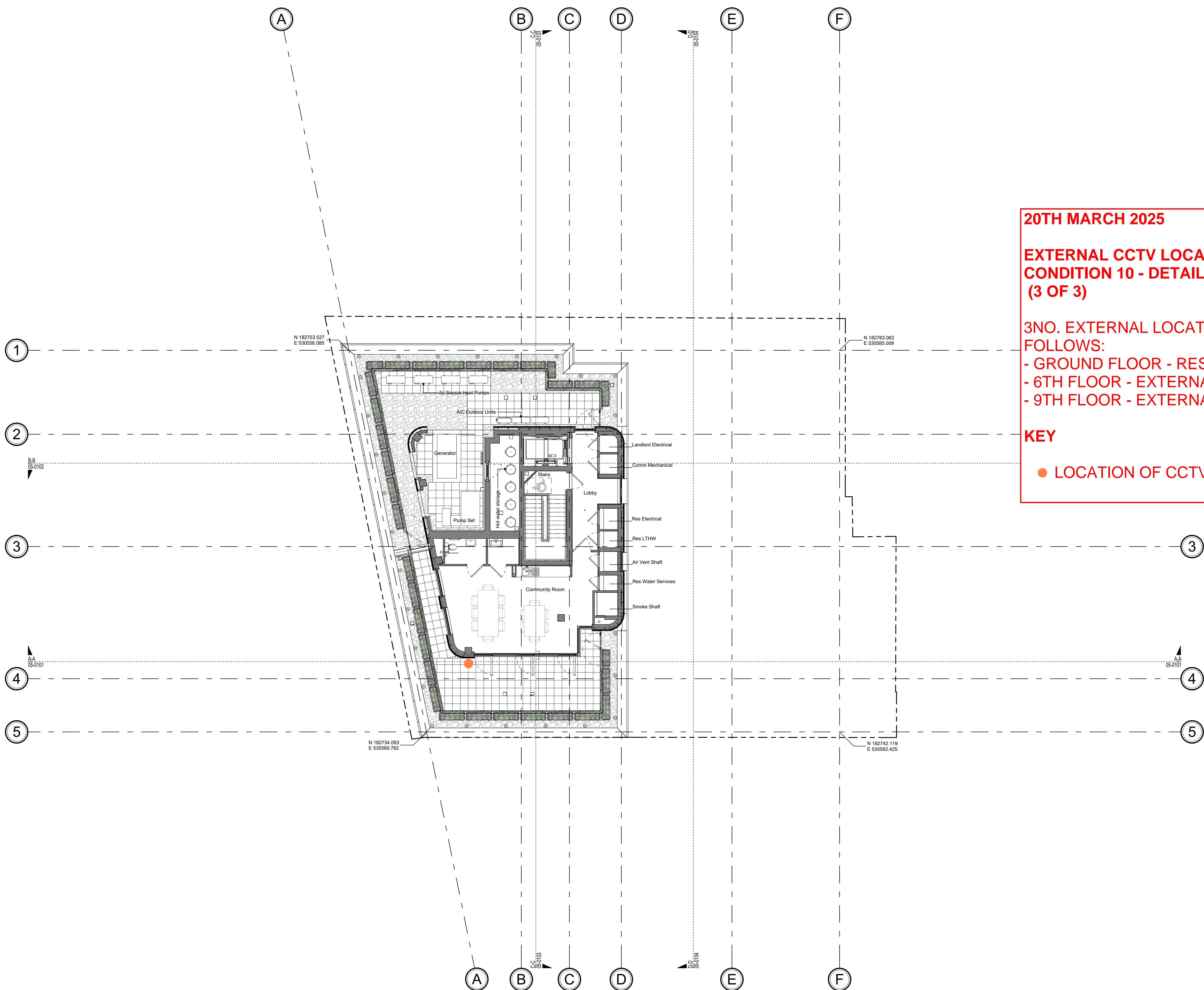

Do not scale from this drawing

© Brookes Architects Limited (BAL), all rights reserved.

This drawing has been prepared for the use of BAL's client specifically for the site titled below. It may not be used, modified, reproduced or relied upon by third parties.

Do not scale from this drawing. All areas are approximate. All dimensions are to be verified on site prior to construction. Responsibility for the reproduction of this drawing lies with the recipient to check that all information has been replicated in full when compared with the original.

This drawing must be read in conjunction with all other relevant consultants' information.

Any discrepancies and/or ambiguities within this drawing, or between it and information given elsewhere, must be reported immediately to BAL for clarification before proceeding.

All works are to be carried out in accordance with current British Standards, Building Regulations and relevant Codes of Practice.

Refer to the Construction (Design and Management) documentation where applicable. It is assumed that all works will be carried out by a competent contractor working, where necessary, to an approved method statement.

20TH MARCH 2025

EXTERNAL CCTV LOCATIONS FOR PLANNING
CONDITION 10 - DETAILED LANDSCAPE PLAN
(3 OF 3)

3NO. EXTERNAL LOCATIONS PROPOSED AS
FOLLOWS:

- GROUND FLOOR - RESIDENTIAL ENTRANCE
- 6TH FLOOR - EXTERNAL PLAYSPACE
- 9TH FLOOR - EXTERNAL TERRACE

KEY

- LOCATION OF CCTV

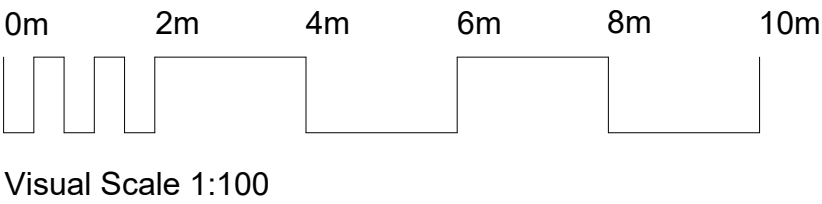

| CONSTRUCTION | | | |
|--------------|--------|---|------------------|
| C3 | Co | General updates to match 1-50 drawings. | 20.03.25 T/TL |
| C2 | Co | General updates to match 1-50 drawings. | 31.07.24 AW |
| C1 | Co | GA Plans 1-100 Updates | 13.02.24 KT/AW |
| P9 | Pr | Wall Types updated, layouts adjusted | 03.11.23 AM |
| P8 | Pr | Preliminary Issue | 25.07.23 TN/TL |
| P7 | Pr | Preliminary Issue | 30.06.23 TN/TL |
| P6 | Pr | Work-in-progress | 23.04.23 TN/TL |
| P5 | Pr | Work-in-progress | 19.04.23 TN/TL |
| P4 | Pr | Work-in-progress | 30.03.23 TN/TL |
| P3 | Pr | Work-in-progress | 23.03.23 TN/TL |
| P2 | Pr | Work-in-progress | 17.03.23 TN/TL |
| P1 | Pr | Preliminary Issue | 13.01.23 TN/TL |
| Rev | Status | Description | Issued Drawn/Chk |
| Client | | | |

Myco

Project No.
5361

Project
Acorn House
Gray's Inn Road
London, WC1X 8DP

Drawing
GA Plans 1-100
Ninth Floor

| | | | |
|------------|---------|-------|---------|
| Scale | Date | Drawn | Checked |
| 1 : 100@A1 | Jul '23 | TN | TL |

BrookesArchitects

Unit 1 - 56 Glenham Road
London SW13 9J
T 020 8487 1223
www.brookesarchitects.co.uk

5361-BAL-XX-09-DR-A-03-0110

Revision
C3
Co
Status