

EXISTING & PROPOSED TYPICAL 1st, 2nd & 3rd FLOOR PLAN (SCALE 1:50)

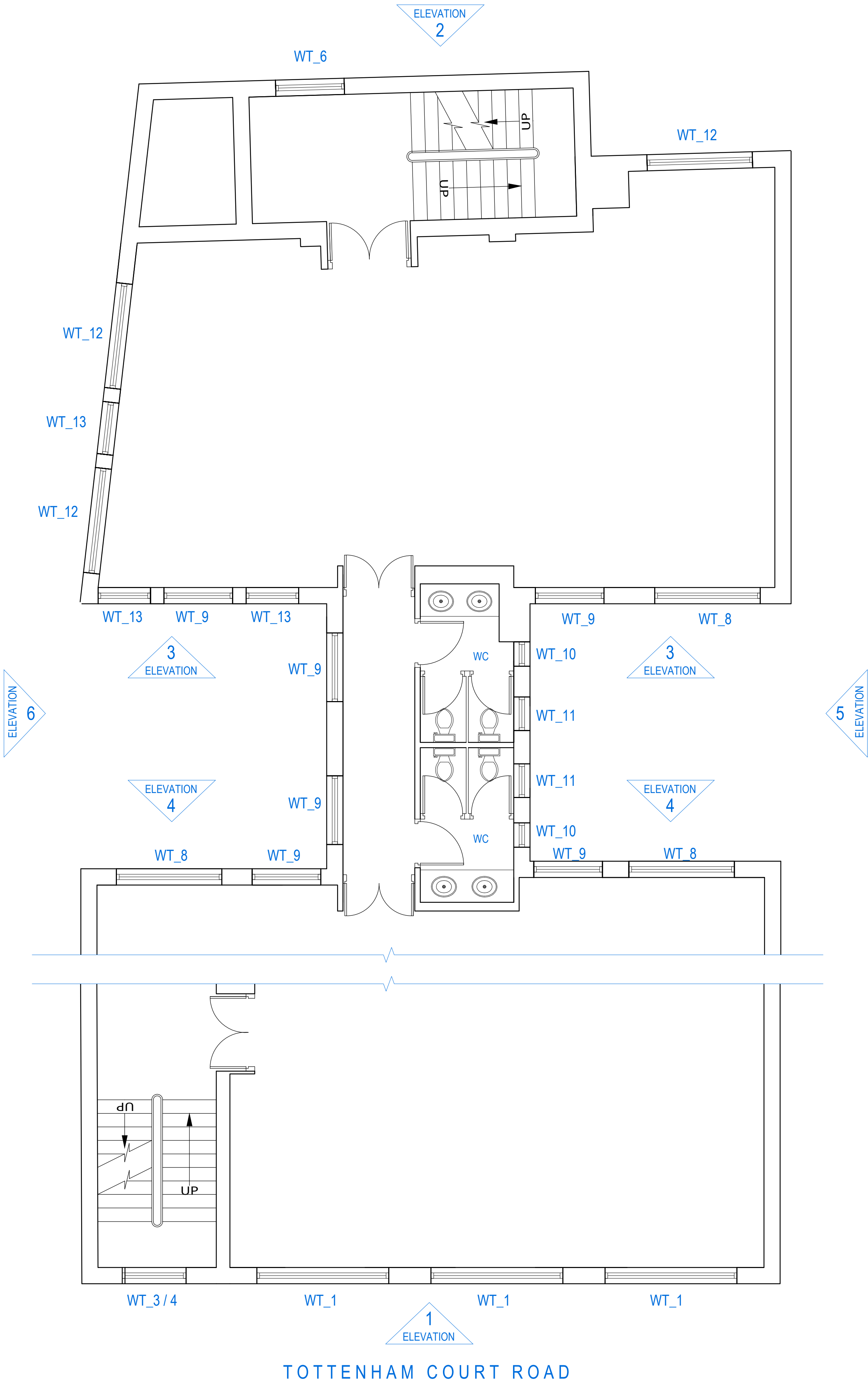

EXISTING & PROPOSED 4th FLOOR PLAN (SCALE 1:50)

NOTE:  
DO NOT SCALE FROM DRAWINGS - EXCEPT FOR PLANNING PURPOSES.  
ALL DISCREPANCIES TO BE REPORTED TO ARCHITECT IMMEDIATELY.  
ALL DIMENSIONS TO BE VERIFIED BY CONTRACTOR ON SITE PRIOR TO THE COMMENCEMENT OF ANY WORKS.

Scale 1:50 0 0.5 1.5 3 5m

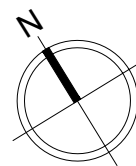

P1 25/05/25 Planning application issue

**VIVENDI ARCHITECTS LTD**  
Unit 3, 37 High Street, London, N14 6LD  
Tel/Fax +44 (0)20 3232 4000 email: info@vivendarchitects.com

CLIENT: **LAZARI PROPERTIES 1 Ltd.**

PROJECT TITLE:  
**Queens House, 180-182 Tottenham Court Road, Camden, London, W1T 7PD**

DRAWING TITLE:  
**Existing & Proposed Floor Plans (typical)**

STATUS	REVISION
PLA	P1

SCALE AT A1: 1:50

JOB AND DRAWING NO:  
**2074-E02-01**