

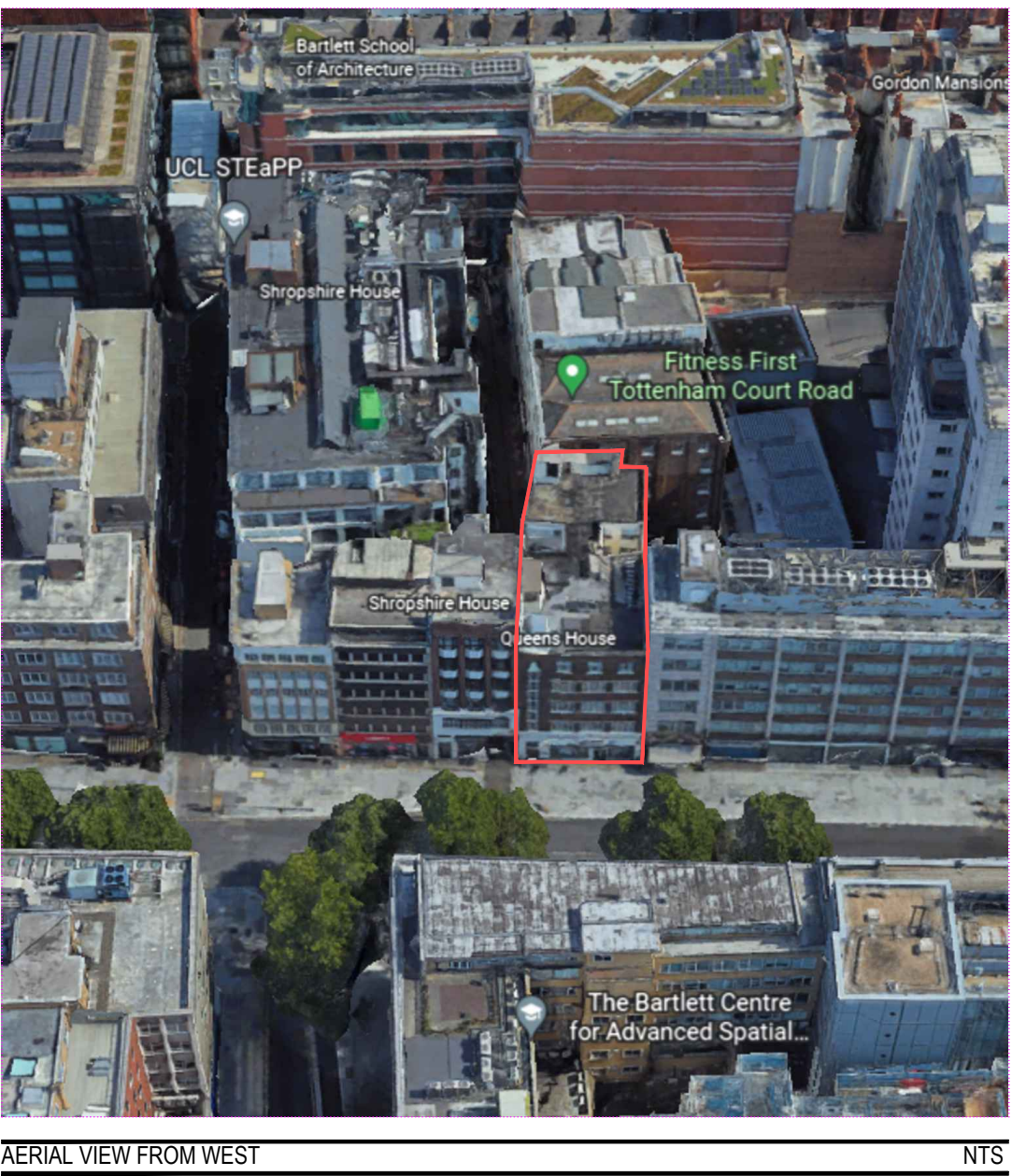

O.S. MAP (1:1250)



BLOCK PLAN (1:500)



AERIAL VIEW FROM WEST

NTS

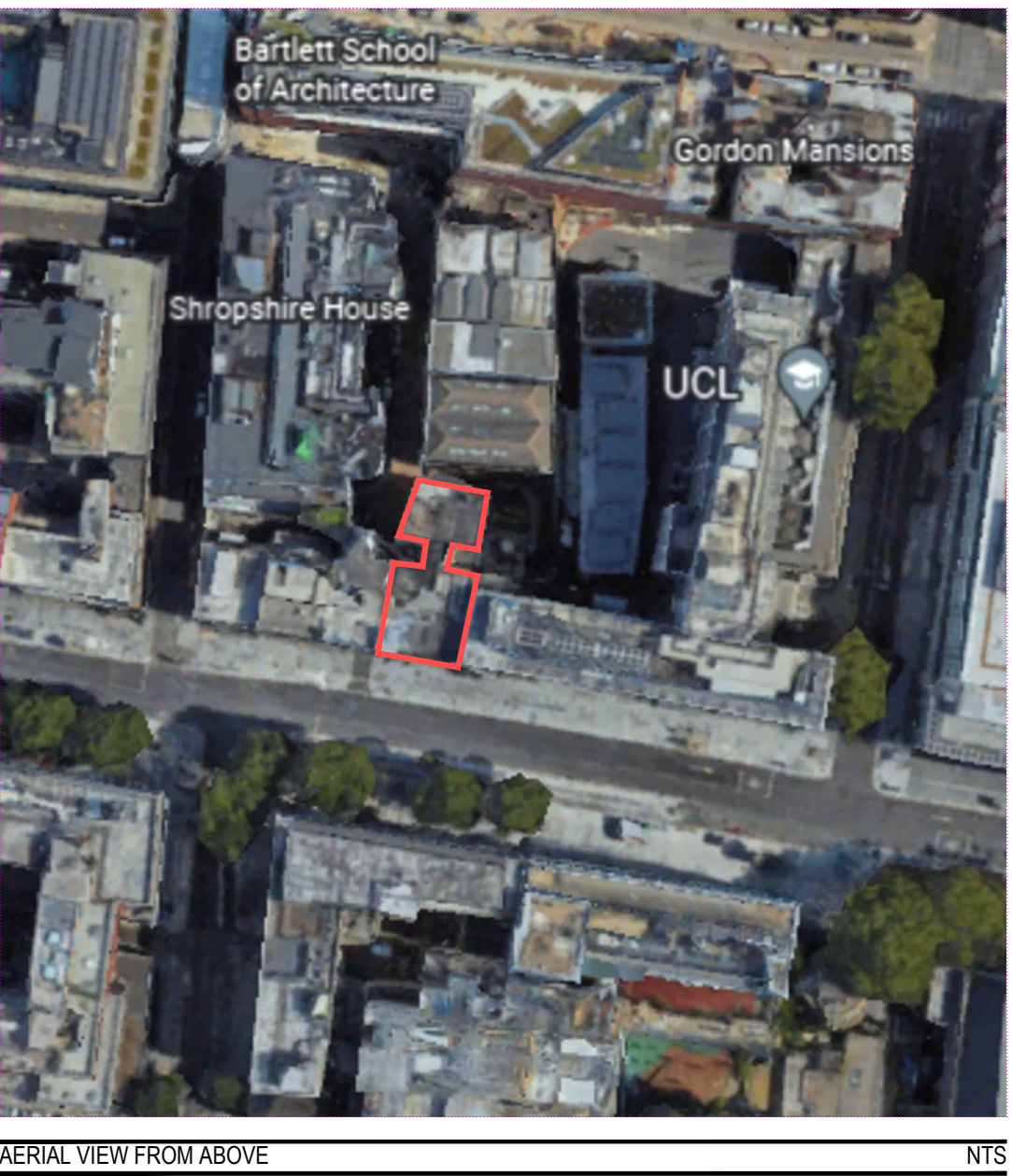

AERIAL VIEW FROM ABOVE

NTS

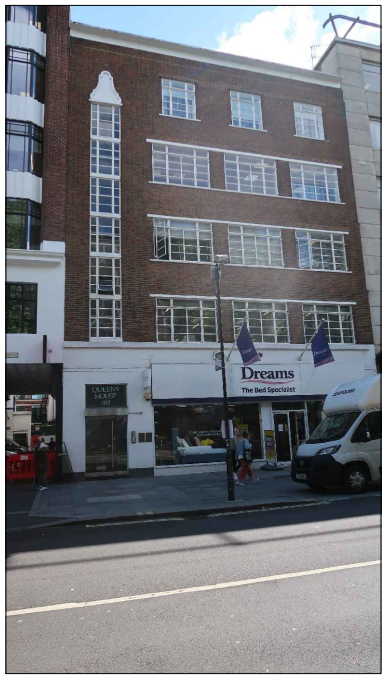

ELEVATION 1 - FRONT ELEVATION

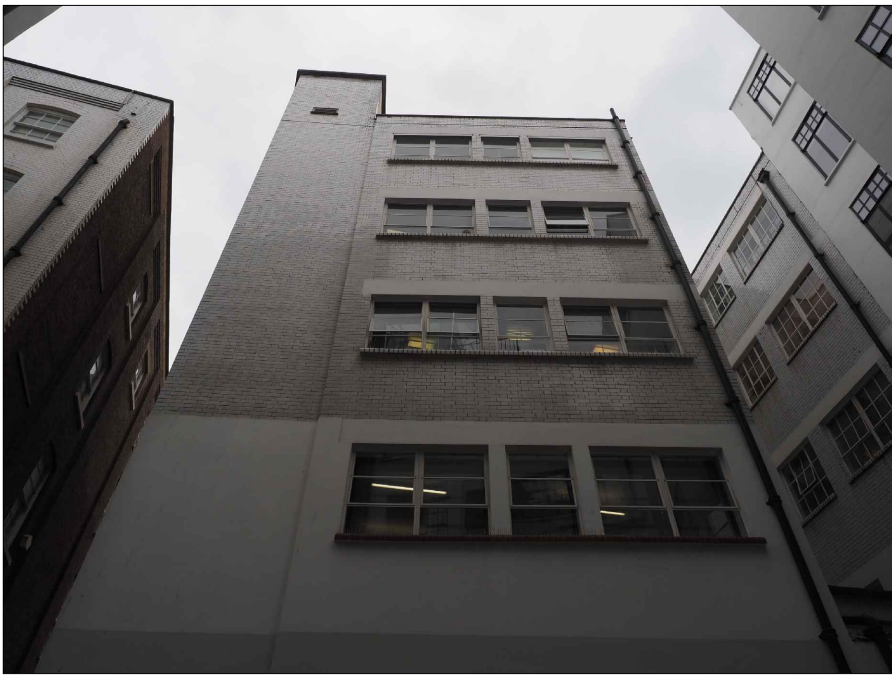

ELEVATION 6 - SIDE ELEVATION

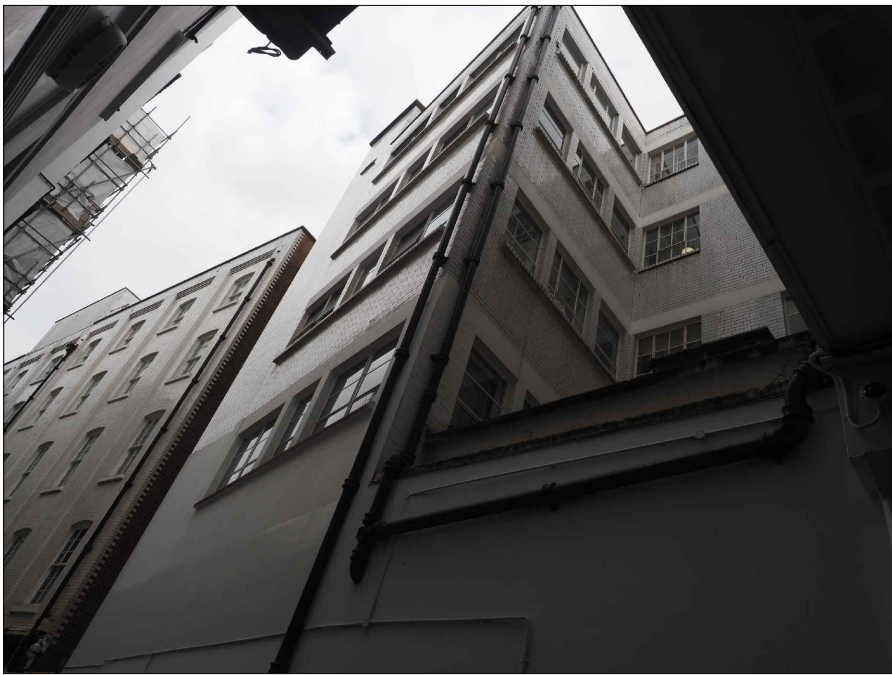

ELEVATION 3 & 6 - SIDE & COURTYARD ELEVATIONS

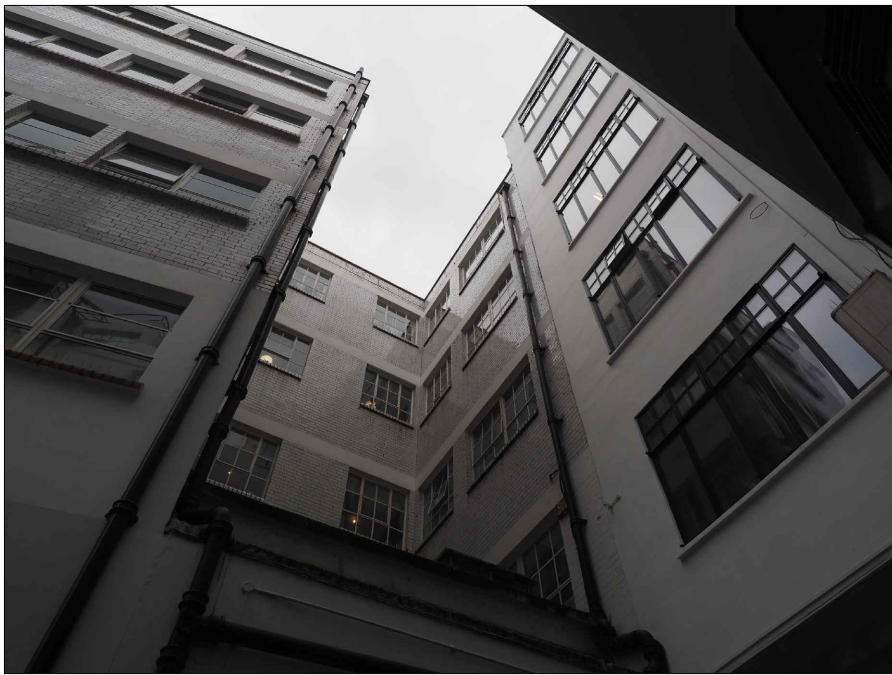

ELEVATION 4 & 6 - SIDE & COURTYARD ELEVATIONS

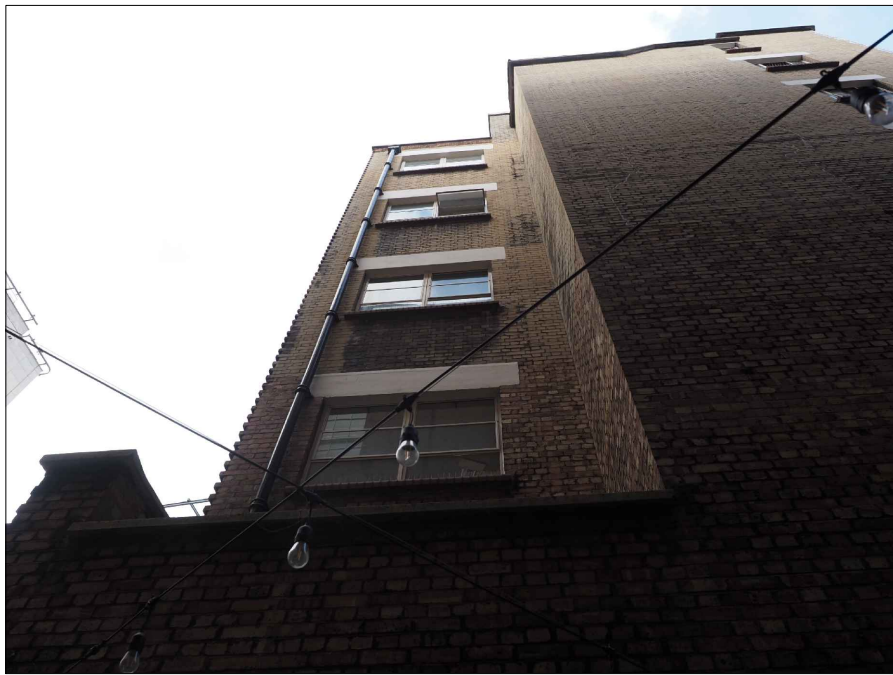

ELEVATION 2 - REAR ELEVATION

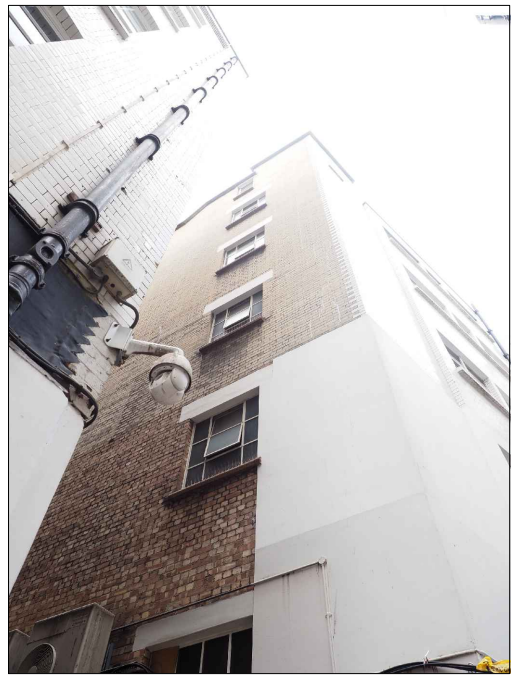

ELEVATION 2 - REAR ELEVATION



INTERNAL ELEVATION AT REAR OF BUILDING



INTERNAL ELEVATION AT FRONT OF BUILDING



DAMAGE TO EXISTING WINDOWS



DAMAGE TO EXISTING WINDOWS



DAMAGE TO EXISTING WINDOWS

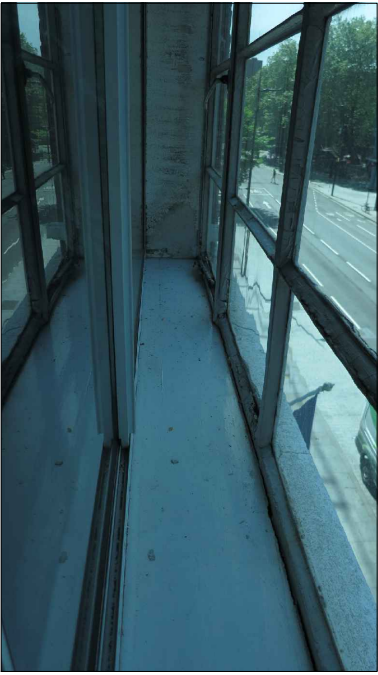

DAMAGE TO EXISTING WINDOWS

PHOTOS OF EXISTING WINDOWS (N.T.S.)

NOTE:
DO NOT SCALE FROM DRAWINGS - EXCEPT FOR PLANNING PURPOSES.
ALL DISCREPANCIES TO BE REPORTED TO ARCHITECT IMMEDIATELY.
ALL DIMENSIONS TO BE VERIFIED BY CONTRACTOR ON SITE PRIOR TO THE COMMENCEMENT OF ANY WORKS.

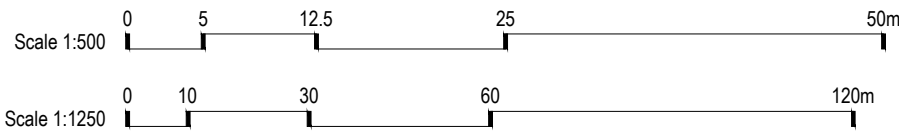

P1 25/05/25 Planning application issue

VIVENDI ARCHITECTS LTD
Unit 3, 37 High Street, London, N14 6LD
Tel/Fax +44 (0)20 3232 4000 email: info@vivendarchitects.com

CLIENT: **LAZARI PROPERTIES 1 Ltd.**

PROJECT TITLE:
Queens House, 180-182 Tottenham Court Road, Camden, London, W1T 7PD

DRAWING TITLE:
O.S. Map, Block Plan & Photos

DRAWN:
EC

CHECKED:
CK

SCALE AT A1:
AS SHOWN

REVISION:
P1

JOB AND DRAWING NO:
2074-E01-01