

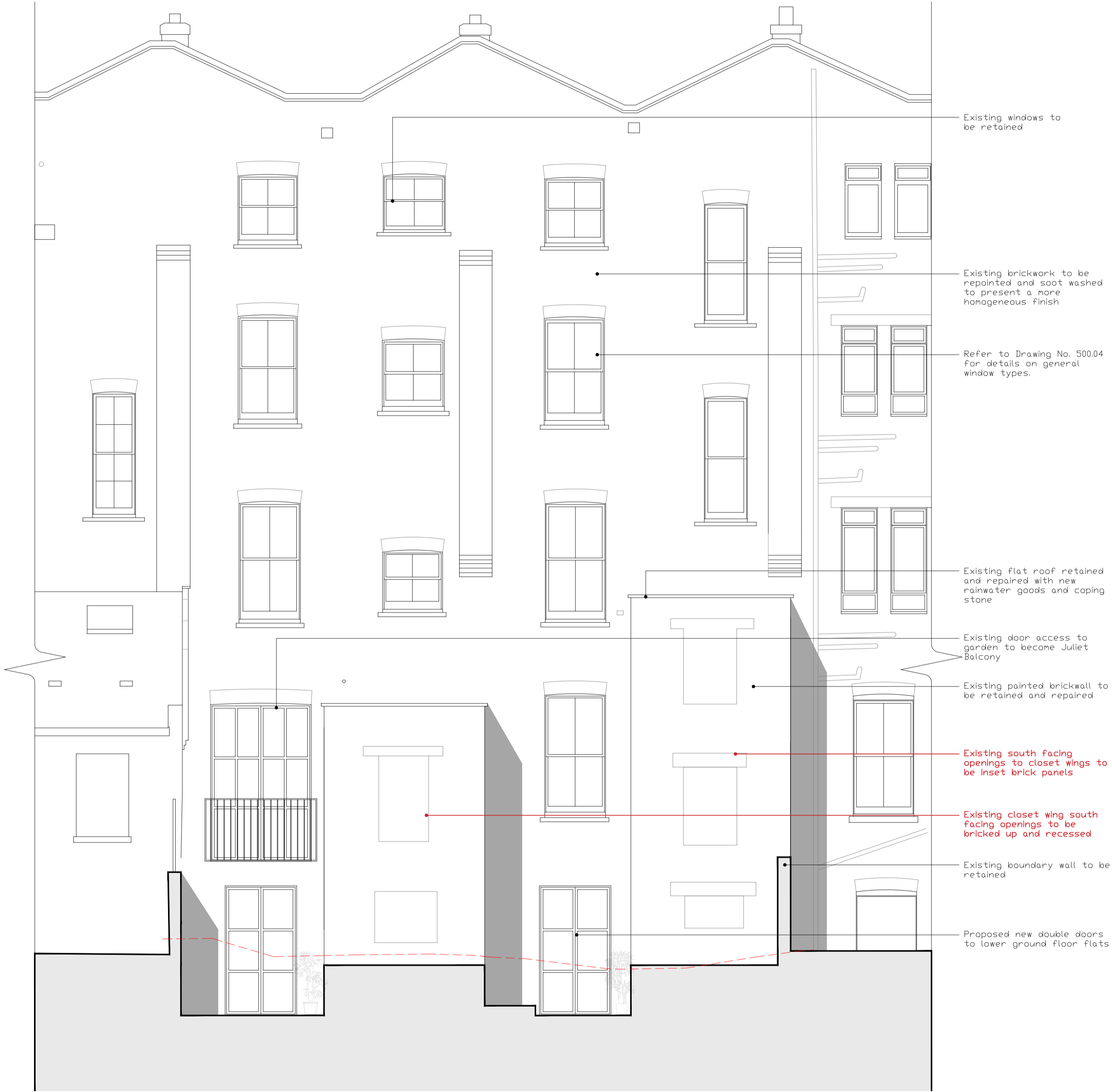

Proposed north facing front elevation



Proposed south facing rear elevation

P1	Updated annotations, added proposed lower ground floor access stair case and gate following existing historical proportions	AD	08/11/2024
P2	Updated drawing to reflect new lower ground floor staircase access	AD	05/02/2025
P3	Updated drawing to reflect adjusted lower ground floor staircase access	AD	20/02/2025
P4	Updated drawing to reflect adjusted lower ground floor layout	AD	21/02/2025

Hollaway

London

7 +44 (0) 20 7096 5425

10a Acton Street

London

WC1X 9BG

london@hollawaystudio.co.uk

www.hollawaystudio.co.uk

Kent

7 +44 (0)1303 269 515

The Traveley Scalpels

Rampart Road

Hythe

Kent

CT21 5BG

kent@hollawaystudio.co.uk

www.hollawaystudio.co.uk

Project

64-66 ARGYLE ST
64-66 ARGYLE ST, KINGS CROSS, LONDON

Client

ST PANCRAS HOTELS GROUP

Title

PROPOSED FRONT & REAR ELEVATIONS

Status

PLANNING

Scale

A1

1:50

Date

NOV 24

Drawn

AA

Chk'd

TG

Project Number

22.0126

Bm Number

22.0126-HOL-XX-XX-DR-A-410.10-S0-P4

Drawing Number

410.10

Revision

P4