

SW11 - 090 - BLOOMSBURY THEATRE
LOCATION PLAN

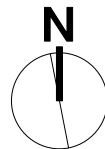
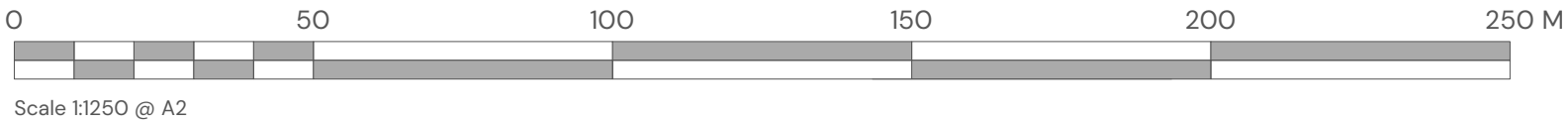

Suite 3, Sandford House,
1b Claremont Rd, Teddington,
TW11 8DH
+44 (0)20 8943 5300
www.kendallkingscott.co.uk

Do not scale this drawing

Project
CESB Small Works 2023/24

Client
UCL - University College London

Date
05/03/2024

Drawn
ML

Purpose/Status
FEASIBILITY

Scale
1:1250

Checked
GC

Paper Size
ISO A2

Filename
240080 CESB-SW11-Planning.vwx

P4 12/03/2025 JI ZI Outlined the site in red
P3 18/02/2025 JI ZI Planning Issue
P2 14/06/2024 ML AC STAGE 1 - Issued to client
P1 24/05/2024 ML AC STAGE 1 - Stakeholders issue

Rev Date By Ap Note

Drawing Title
SW11 - 009 - Bloomsbury Theatre - Site Location Plan
Location Plan

Project Number/Drawing Number
240080-SW11-1101

Check all dimensions and levels on site

Revision
P4
© Copyright

Only to be used on the site for which designed. The electronic transmission of designs/information contained in this drawing is carried out entirely at the User's risk and Kendall Kingscott Ltd. will have no liability for any errors or inaccuracies arising therefrom. The production of amended or updated information from the said designs/information by the User is entirely the responsibility of the User and Kendall Kingscott Ltd. shall have no responsibility in respect thereof whatsoever.