

Existing Second Floor Plan  
Scale: 1:100

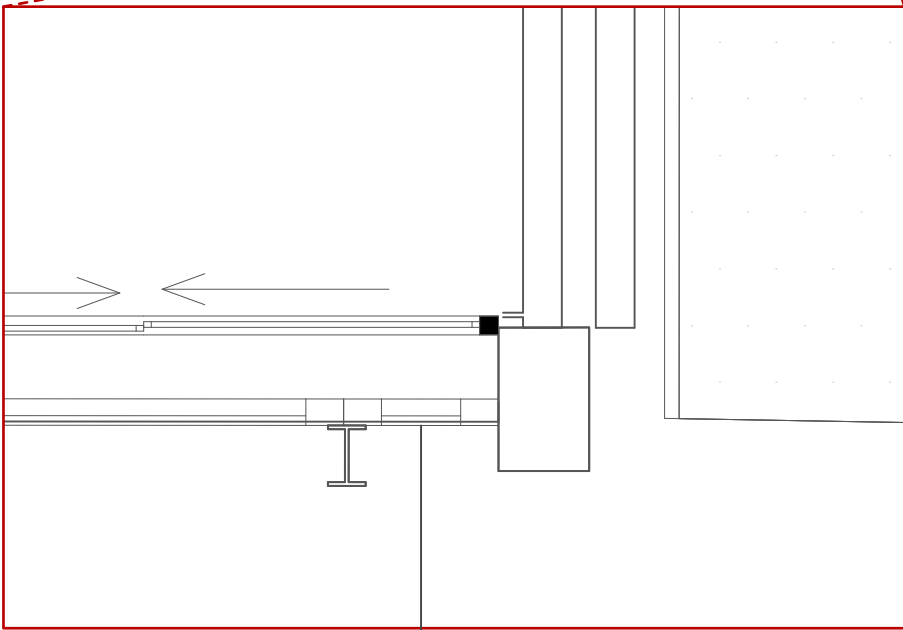

Glazing to be removed and  
replaced with louvre

SW11 - 009 - BLOOMSBURY THEATRE  
EXISTING SECOND FLOOR PLAN - UCLU COMMON ROOM, TOILETS & ROOMS 203A / 203B

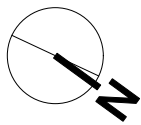
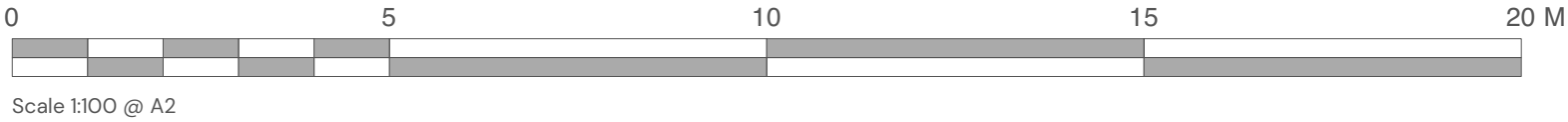

Suite 3, Sandford House,  
1b Claremont Rd, Teddington,  
TW11 8DH  
+44 (0)20 8943 5300  
www.kendallkingscott.co.uk

Do not scale this drawing

Project  
CESB Small Works 2023/24

Client  
UCL - University College London

Date	Drawn	Purpose/Status
17/02/2025	J1	PLANNING
Scale	Checked	Paper Size
1:100	Z1	ISO A2
Filename	240080 CESB SW11-Planning.vwx	

PO1 17/02/2025 J1 Z1 Planning  
Rev Date By Ap Note

Drawing Title  
**SW11 - 009 - Bloomsbury Theatre - Exg. Second Floor  
UCLU Common Room, Toilets & Rooms 203A / 203B**  
Project Number/Drawing Number  
**240080-SW11-1200**  
Check all dimensions and levels on site

Revision  
**P01**  
© Copyright

Only to be used on the site for which designed. The electronic transmission of designs/information contained in this drawing is carried out entirely at the User's risk and Kendall Kingscott Ltd. will have no liability for any errors or inaccuracies arising therefrom. The production of amended or updated information from the said designs/information by the User is entirely the responsibility of the User and Kendall Kingscott Ltd. shall have no responsibility in respect thereof whatsoever.