

Key Plan (NTS)

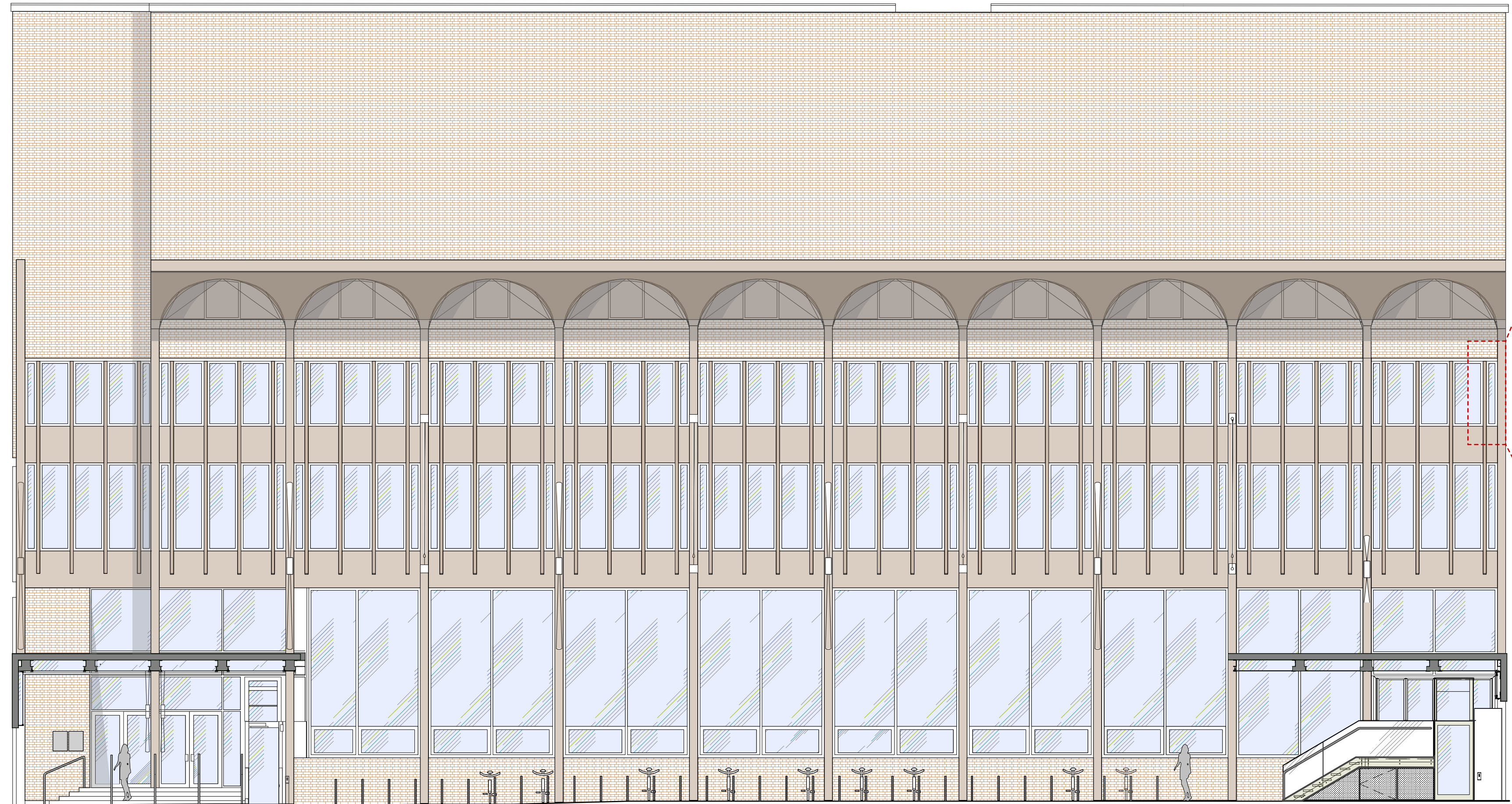

Existing Elevation
Scale: 1:100

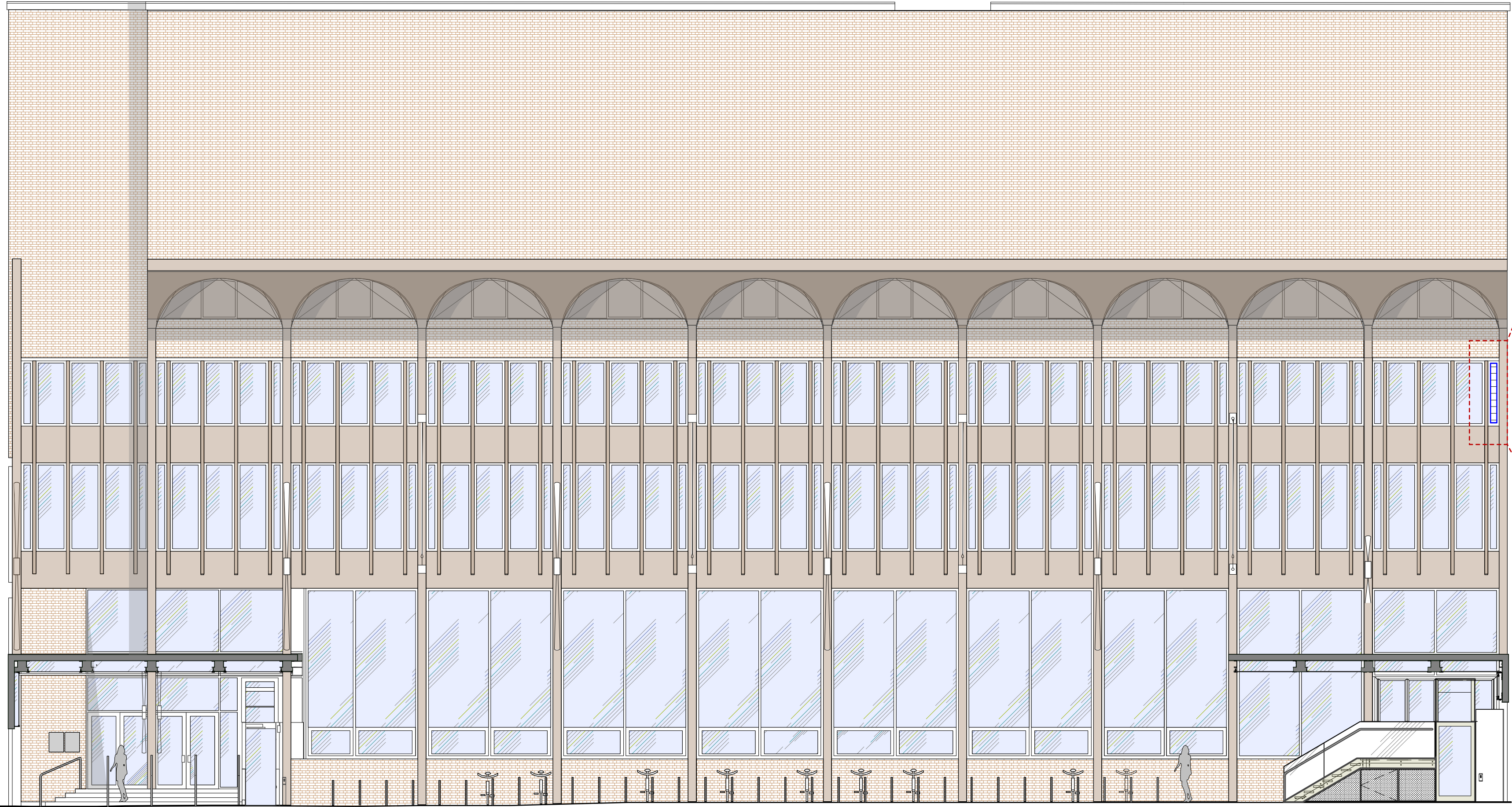

Proposed Elevation
Scale: 1:100

EXISTING AND PROPOSED ELEVATIONS

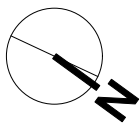
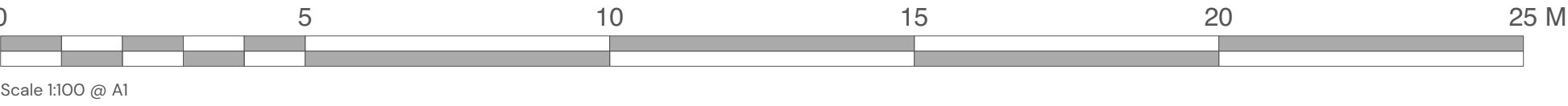

Suite 3, Sandford House,
1b Claremont Rd, Teddington,
TW11 8DH
+44 (0)20 8943 5300
www.kendallkingscott.co.uk

Do not scale this drawing

Project
CESB Small Works 2023/24

Client
UCL - University College London

Date
05/03/2024

Scale
1:100

Filename
240080 CESB-SW11-Planning.vwx

Drawn
JI

Checked
ZI

Purpose/Status
PLANNING

PO1 14/02/2025 JI ZI Planning

Rev Date By Ap Note
Drawing Title
SW11 - 009 - Bloomsbury Theatre - Existing and Proposed Elevation

Project Number/Drawing Number
240080-SW11-1500

Check all dimensions and levels on site

Revision
PO1
© Copyright

Only to be used on the site for which designed. The electronic transmission of designs/information contained in this drawing is carried out entirely at the User's risk and Kendall Kingscott Ltd. will have no liability for any errors or inaccuracies arising therefrom. The production of amended or updated information from the said designs/information by the User is entirely the responsibility of the User and Kendall Kingscott Ltd. shall have no responsibility in respect thereof whatsoever.