

KEY

L0.1: Location of windows to be replaced.

REFER TO PLANS AND ELEVATIONS

WINDOWS TO BE REPLACED

Timber sash windows: New windows to match existing in colour, material, details of the astragal bars and window frame. The glazing will be upgraded to double-glazing to improve the energy efficiency of the window.

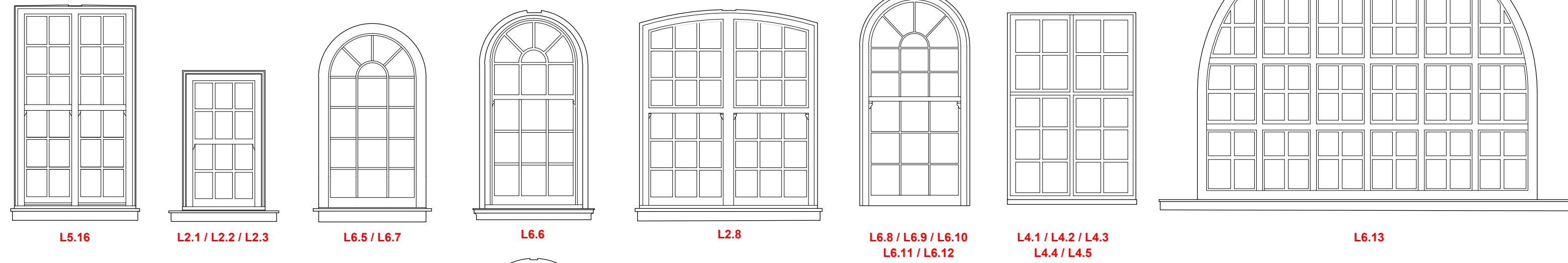
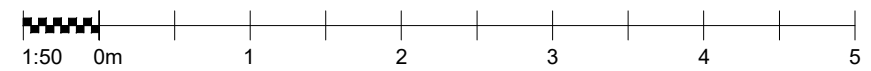

WINDOW TYPES

Scale 1:50

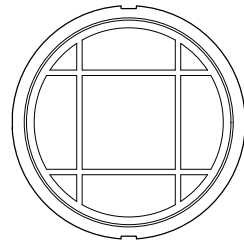

L5.15

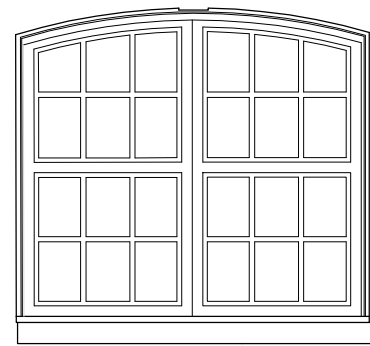

L0.4



L0.4

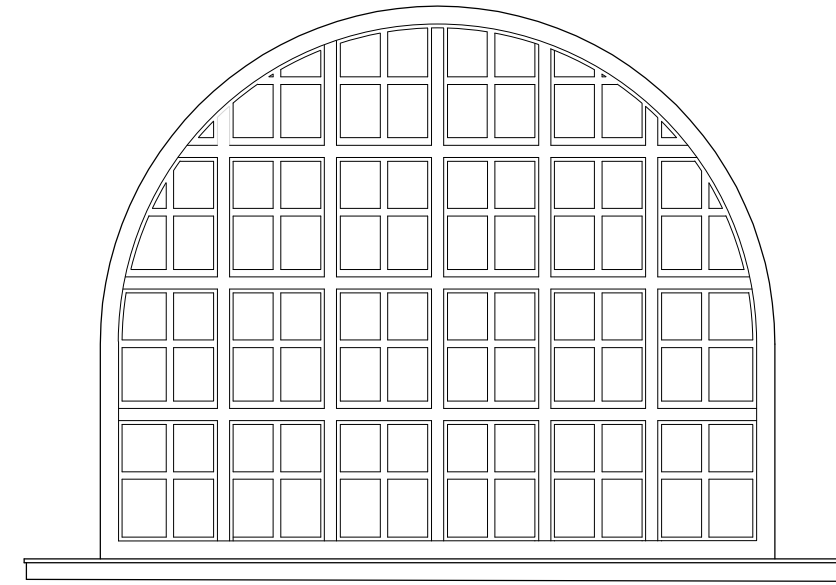

L6.13

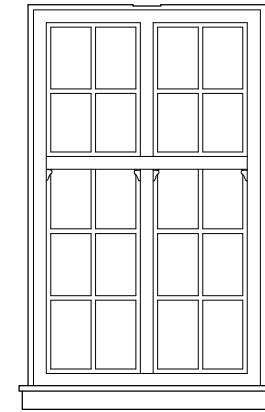

L4.6 / L4.7 / L4.8

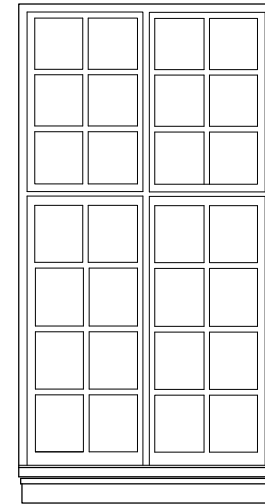

L2.4 / L2.5 / L2.6 / L2.7

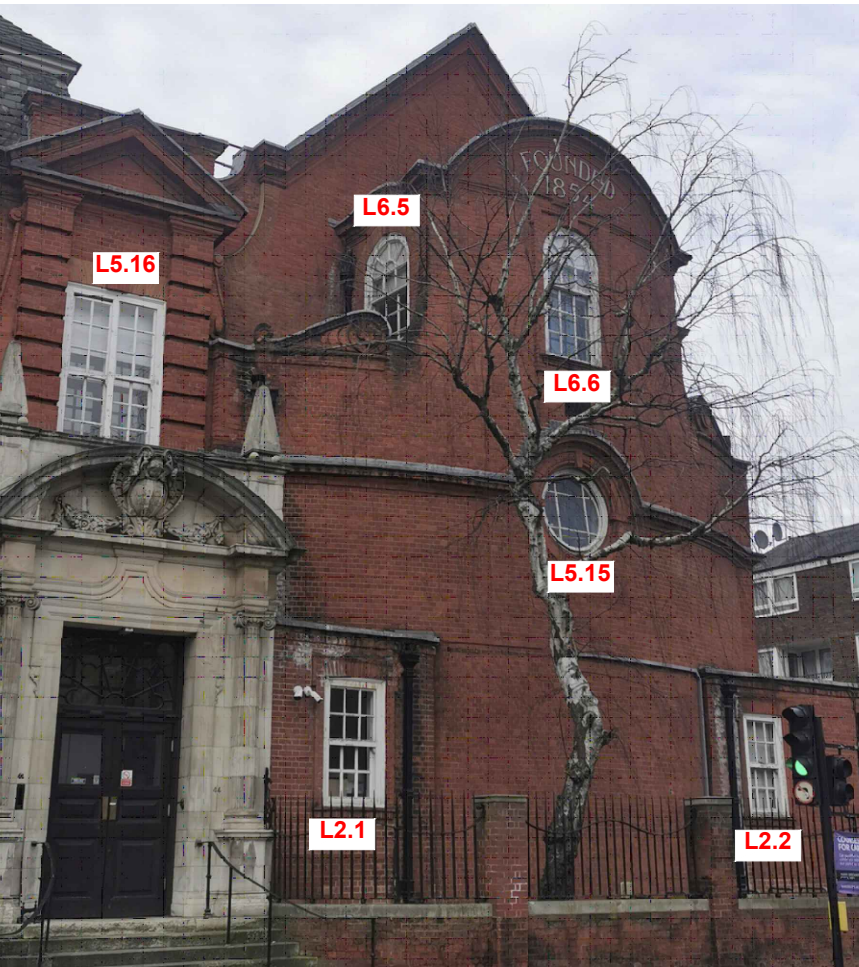

ELEVATIONS 1, 2 & ELEVATION 3 (SHOWS LOCATION OF L6.5)



ELEVATION 4 (SHOWS LOCATION OF L0.4)

SILVA|ARCHITECTURE

REVISION NOTES:

Rev: Date: Notes:

APPLICATION FOR LISTED BUILDING CONSENT

CLIENT
Working Mens College
44-46 Crowndale Road, Camden, London

PROJECT TITLE:
Listed Building Consent
Replacement Windows

DRAWING TITLE:
Window Drawings + Photos [SHEET 3 of 5]

DRAWING NUMBER:
25 / 01 PL-12

SCALE: 1:200 @A3

DRAWN BY: AS

DATE: May '25 REVISION