

KEY

L0.1: Location of windows to be replaced.

REFER TO PLANS AND ELEVATIONS

WINDOWS TO BE REPLACED

Timber sash windows: New windows to match existing in colour, material, details of the astragal bars and window frame. The glazing will be upgraded to double-glazing to improve the energy efficiency of the window.

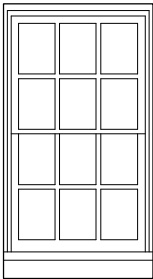

L6.1

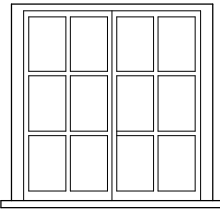

L8.1 / L8.2 / L8.3 / L8.4

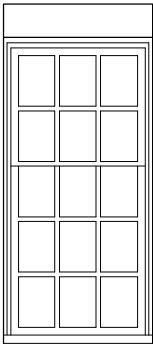

L5.0

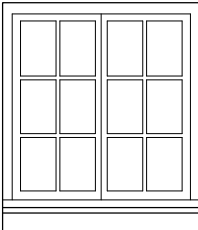

L6.2 / L6.3 / L6.4

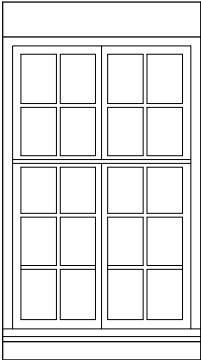

L5.1

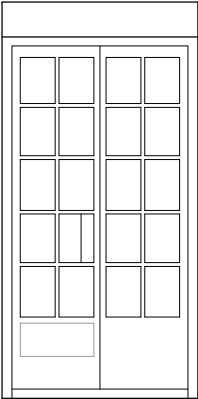

L5.2

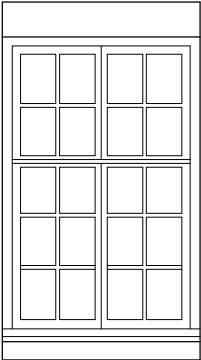

L5.3

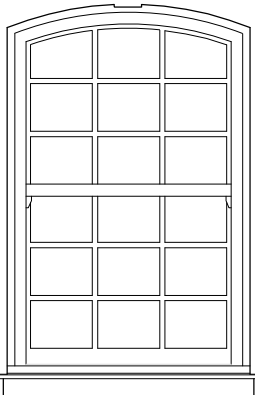

L.01 / L.02



L.01



L.02

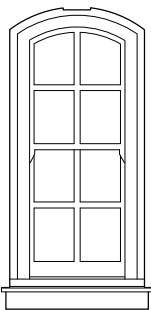

L.03



L.03

WINDOW TYPES

Scale 1:50

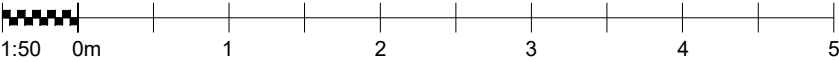

ELEVATION 1

SILVA|ARCHITECTURE

REVISION NOTES:

Rev: Date: Notes:

APPLICATION FOR LISTED BUILDING CONSENT

CLIENT Working Mens College 44-46 Crowndale Road, Camden, London	DRAWING NUMBER: 25 / 01 PL-10	
PROJECT TITLE: Listed Building Consent Replacement Windows	SCALE: 1:200 @A3	
	DRAWN BY: AS	
DRAWING TITLE: Window Drawings + Photos [SHEET 1 of 5]	DATE: May '25	REVISION