

PROPOSED DETAIL - SKIRTING 1 (1:5)  
(The Ampleforth Victorian)  
(Ground & First Floor Through-out)

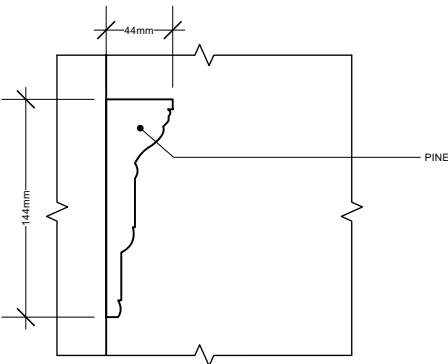

PROPOSED DETAIL - ARCHITRAVE 1 (1:5)  
(The Gainsborough Victorian)  
(Ground & First Floor Through-out)

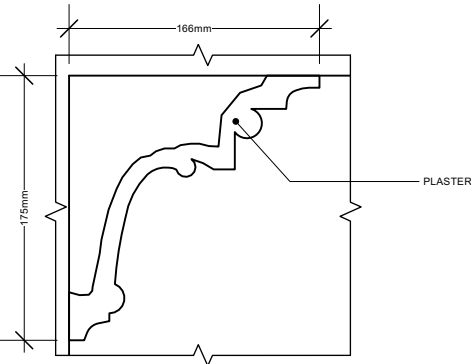

PROPOSED DETAIL - CORNICE 1 (1:5)  
(Leaf Victorian)  
(Ground Floor Entrance)

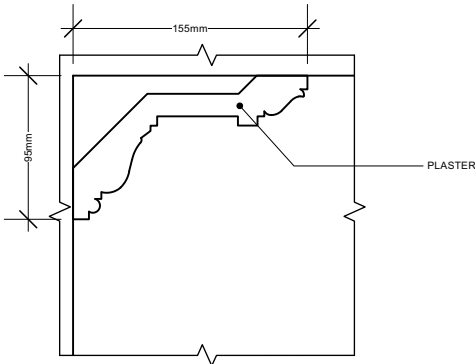

PROPOSED DETAIL - CORNICE 2 (1:5)  
(Burghley Acanthus Leaf Cornice)  
(Ground Floor Entrance)

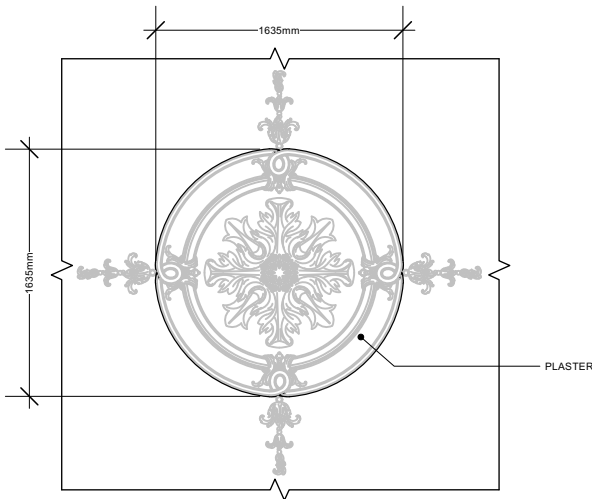

PROPOSED DETAIL - CEILING ROSE 1 (1:50)  
(French Empire Ceiling Decoration)  
(First Floor Master Bedroom & First Floor Master Bathroom)

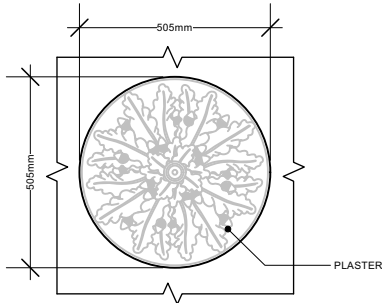

PROPOSED DETAIL - CEILING ROSE 2 (1:20)  
(Oak Leaf Victorian)  
(Ground Floor Entrance Hallway)

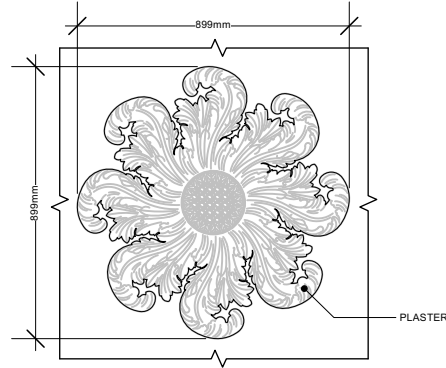

PROPOSED DETAIL - CEILING ROSE 3 (1:25)  
(Scrolling Acanthus Victorian)  
(Ground Floor Kitchen & Dining)

Notes: Do Not Scale  
Check all dimensions on site  
© Dunthorne Parker Architects

KEY

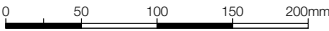

PLANNING

No	Date	By	Revision
----	------	----	----------

**Project**  
10 Regents Park Terrace, NW1 7EE

**Drawing**  
Details - Mouldings - Ground & First Floor

**Job**  
1487

**Dwg No.**  
501

**Scale @ A3**  
1:100

**By**  
TK

**First Issue**  
09/05/25



Dunthorne Parker Architects

Call us 0207 258 0411  
Email contact@dunthorneparker.co.uk  
Look www.dunthorneparkerarchitects.co.uk  
Find us Suite 61-62 | The Hop Exchange |  
24 Southwark Street | London | SE1 1TY