

Other works

- Replacement of boarded ceilings on LG floor
- Replastering of areas of wall on ground and first floors
- Replacement of plaster ceilings on ground and first floors
- Reinstatement of chimneypiece in ground floor rear room
- Removal of some built-in cupboards, reinstatement of others
- Strengthening ceiling & floors
- Insulation in loft
- Any broken window panes to be repaired
- Repair of front door
- Rewiring

Legend

 Cupboard to be reinstated

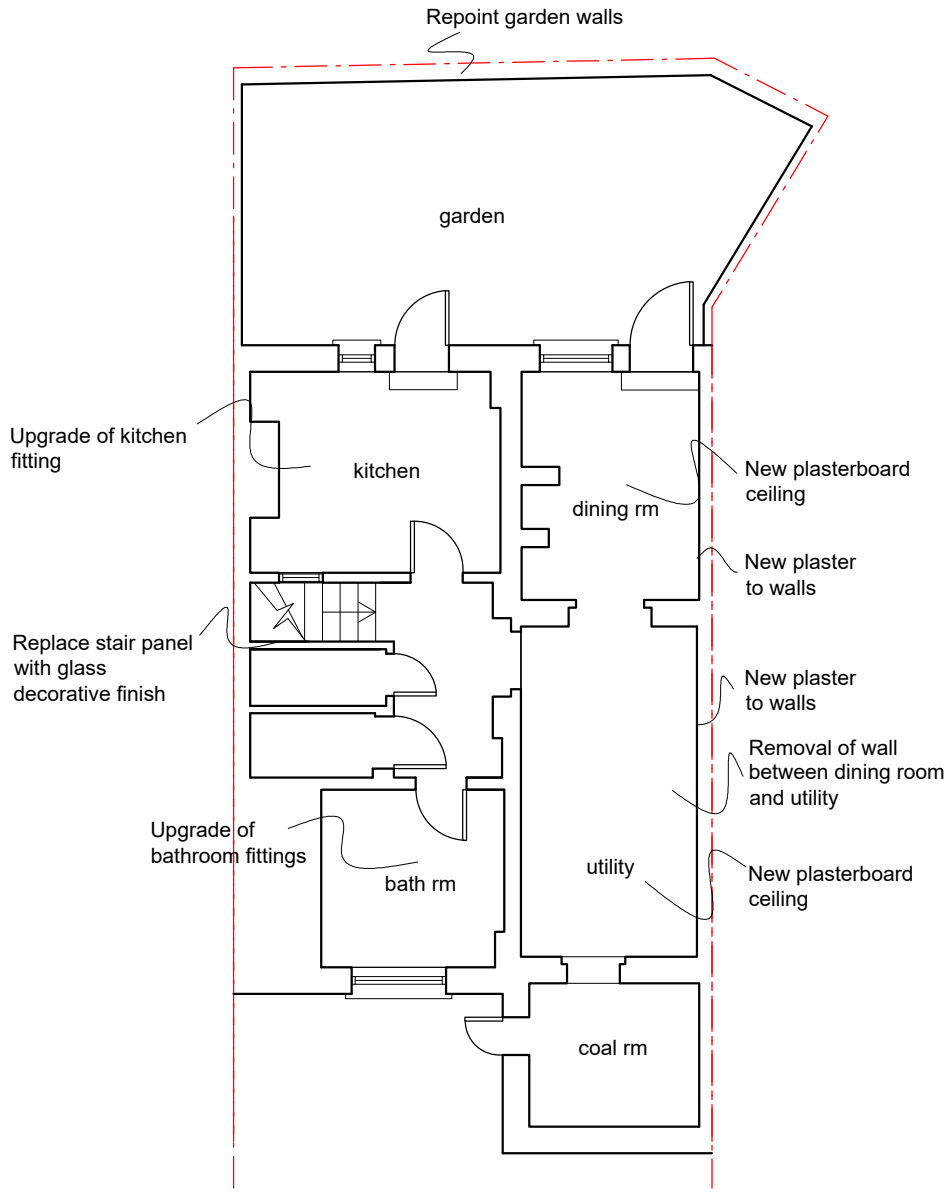

Lower Ground Floor Plan

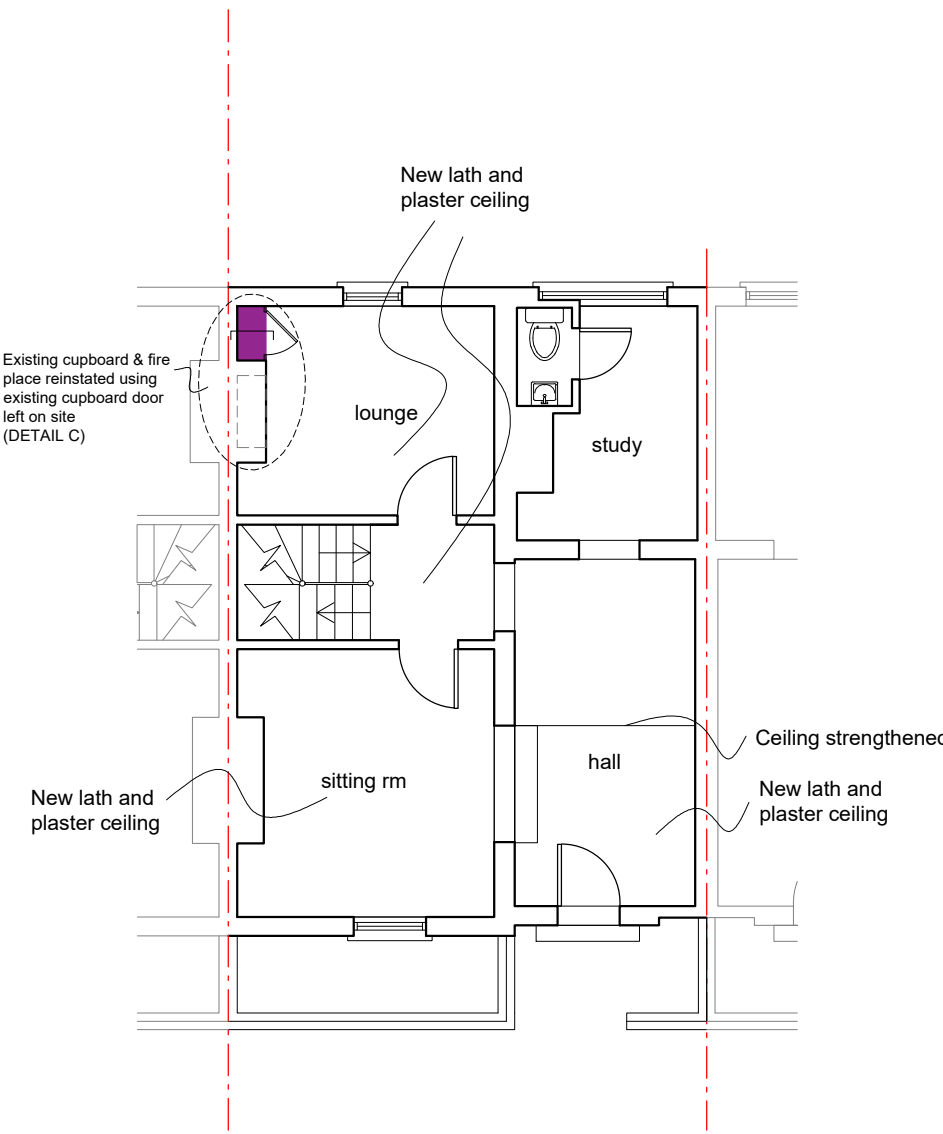

Ground Floor Plan

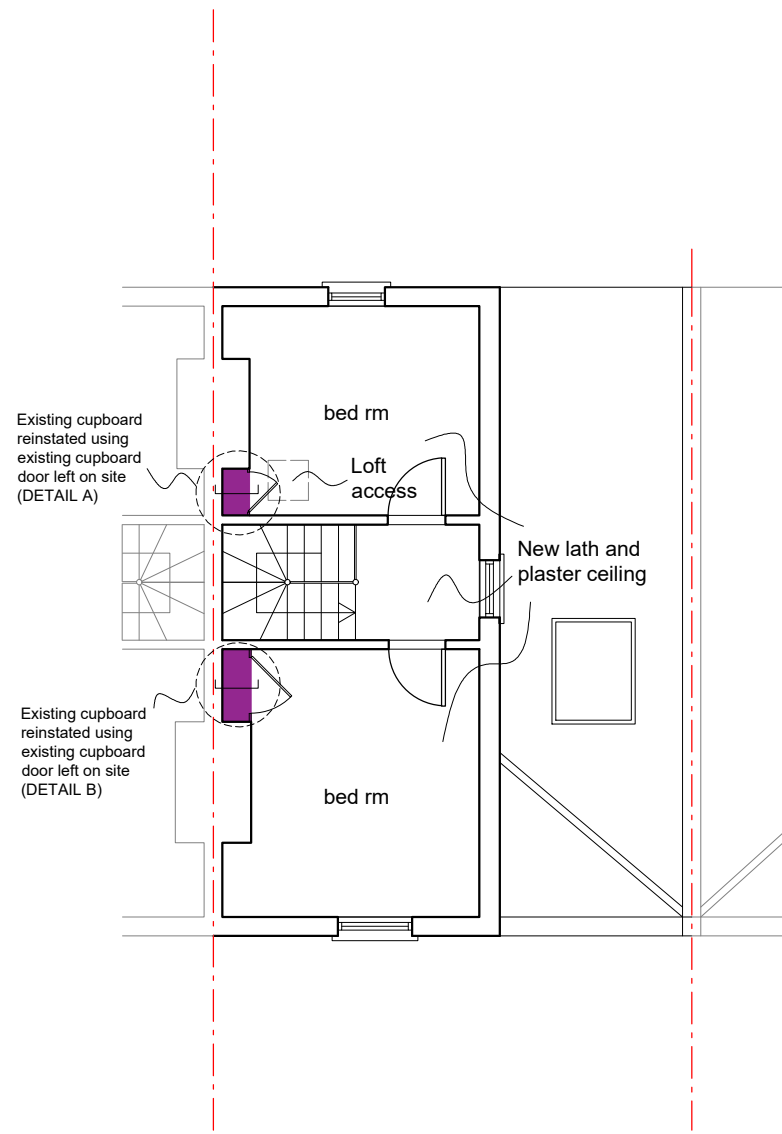

First Floor Plan

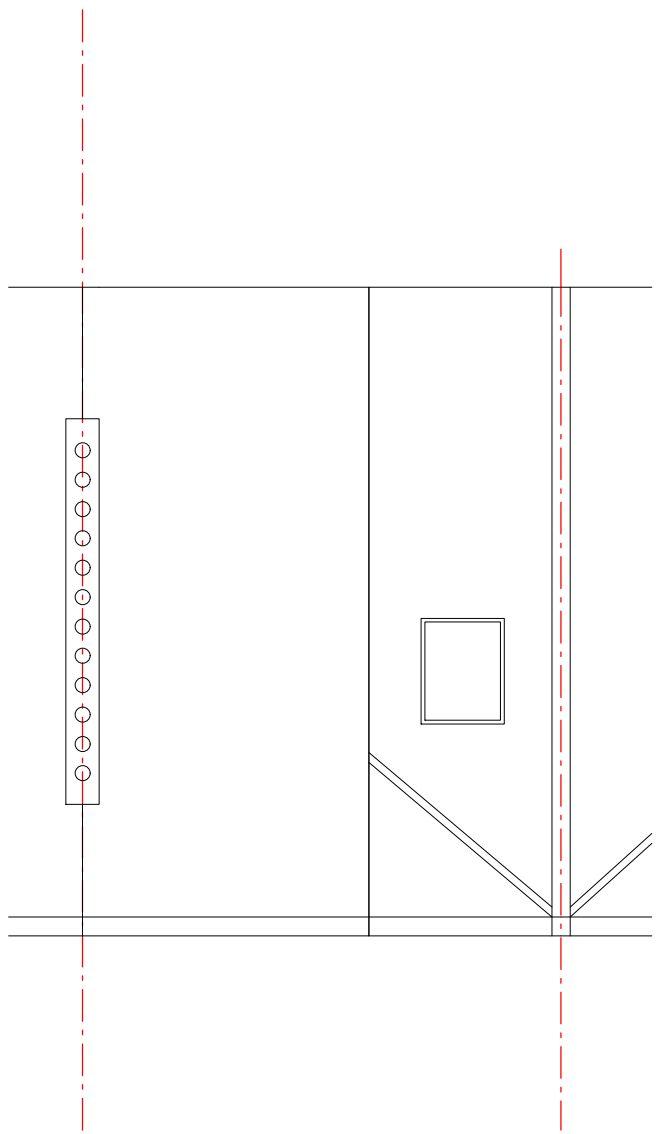

Roof Plan

PROPOSED FLOOR PLANS

5 Jeffreys Street, London NW1 9PS

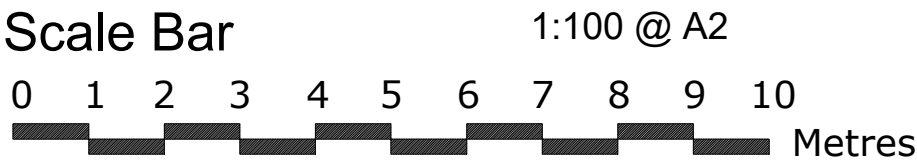

THE GILLETT MACLEOD PARTNERSHIP  
Chartered Architects & Town Planning Consultants  
1 High Road Old Eastcote Pinner Middlesex HA5 2EW tel. 0208 868 1333

Drg. No. 24/3662/04  
Scale 1:100  
Date 14/02/25  
Drawn by KH

REVISION	
Ⓒ	drawer