

1 **Proposed Basement Plan**
Scale: 1:100

Replace sashes to the existing windows with new sashes with slimline double glazing.

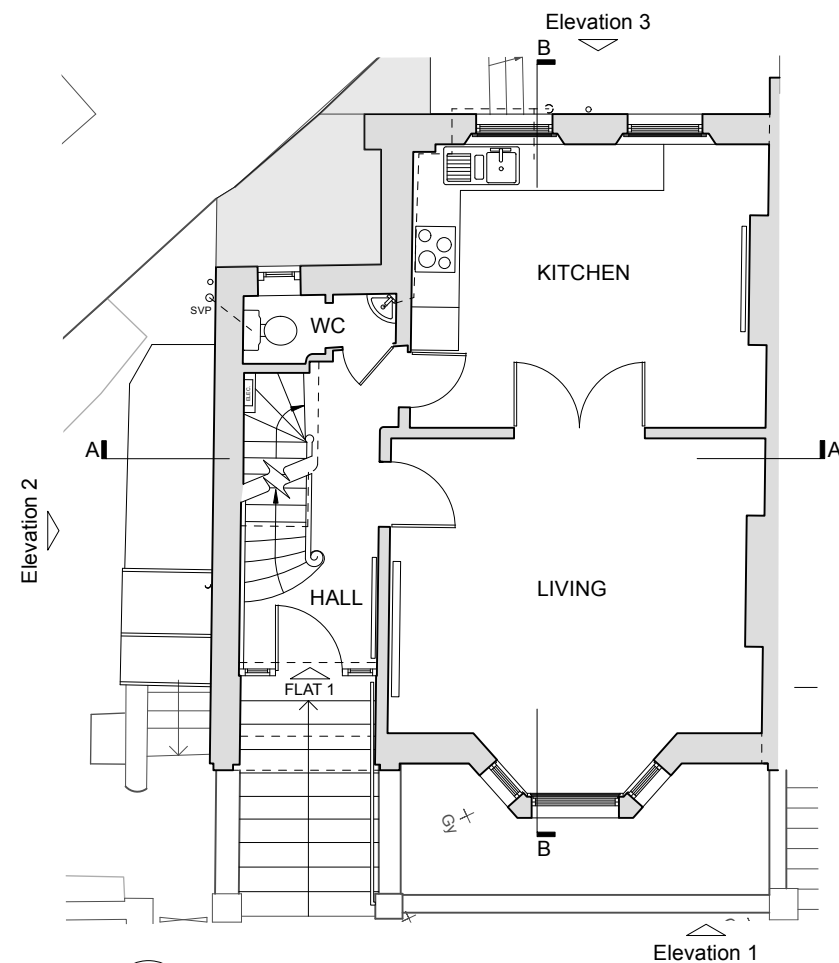

2 **Proposed Ground Floor Plan**
Scale: 1:100

Replace sashes to the existing windows with new sashes with slimline double glazing.

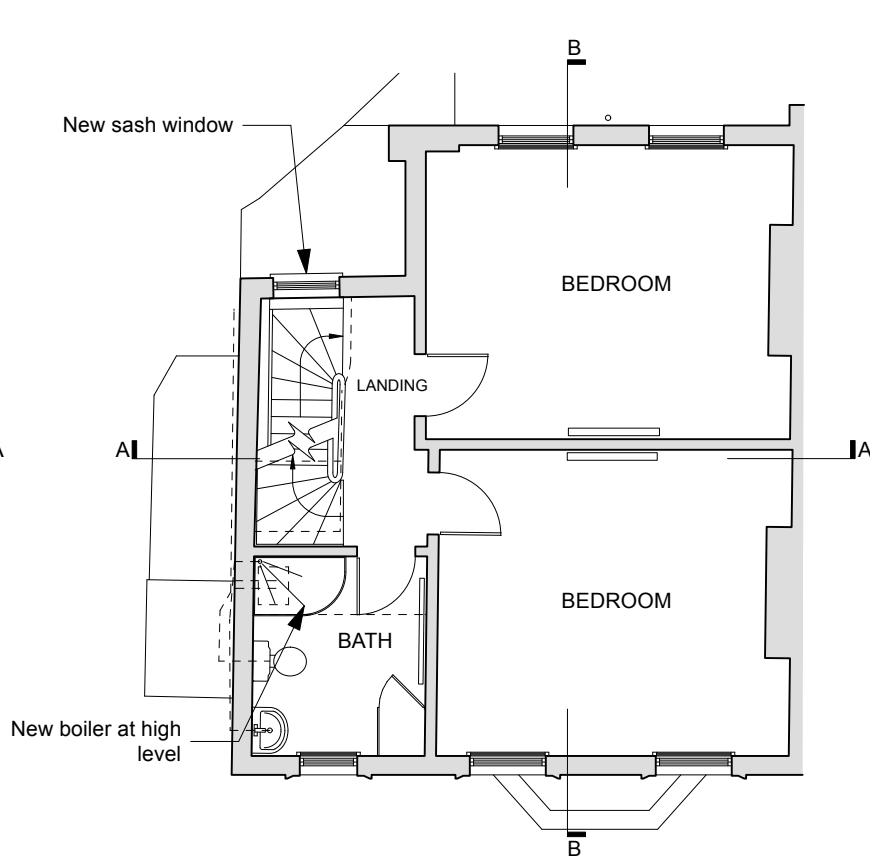

3 **Proposed First Floor Plan**
Scale: 1:100

Replace sashes to the existing windows with new sashes with slimline double glazing.

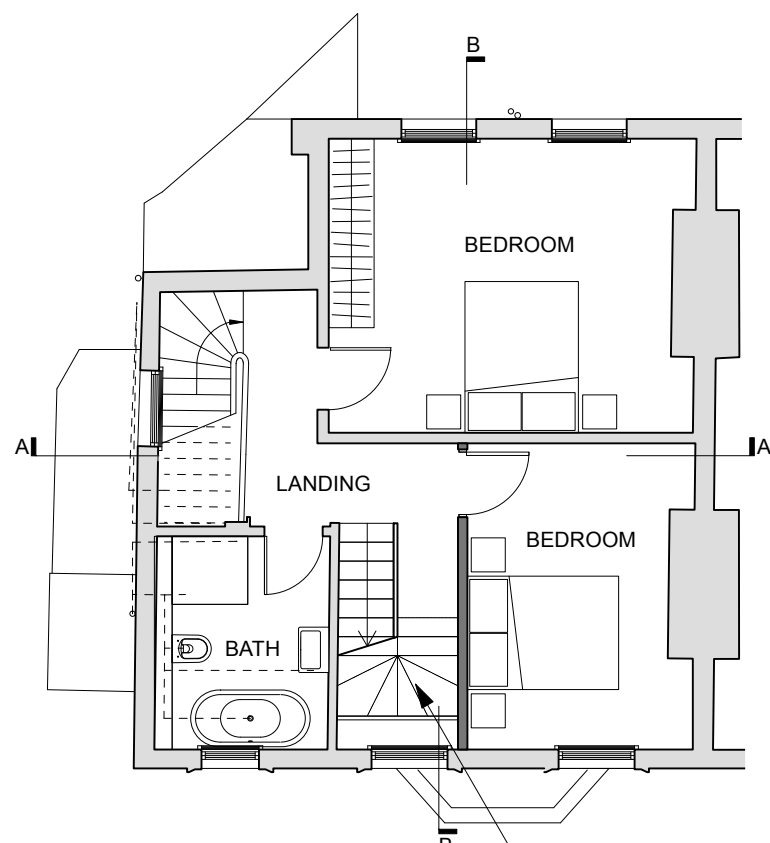

4 **Proposed Second Floor Plan**
Scale: 1:100

Replace sashes to the existing windows with new sashes with slimline double glazing.

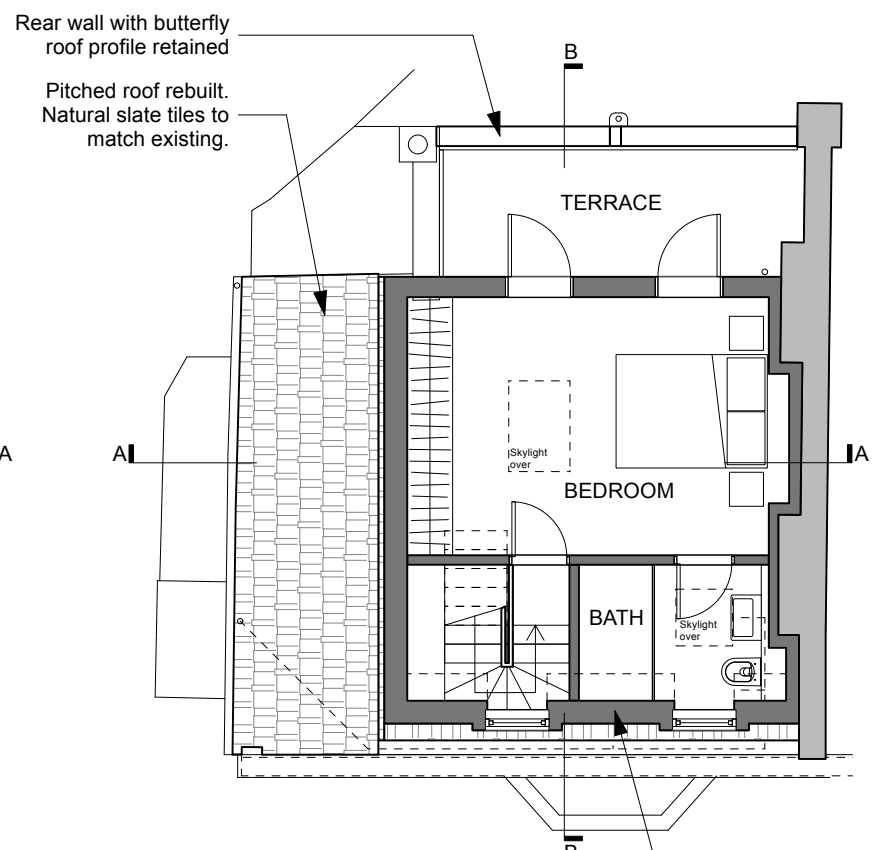

5 **Proposed Third Floor Plan**
Scale: 1:100

New mansard roof extension

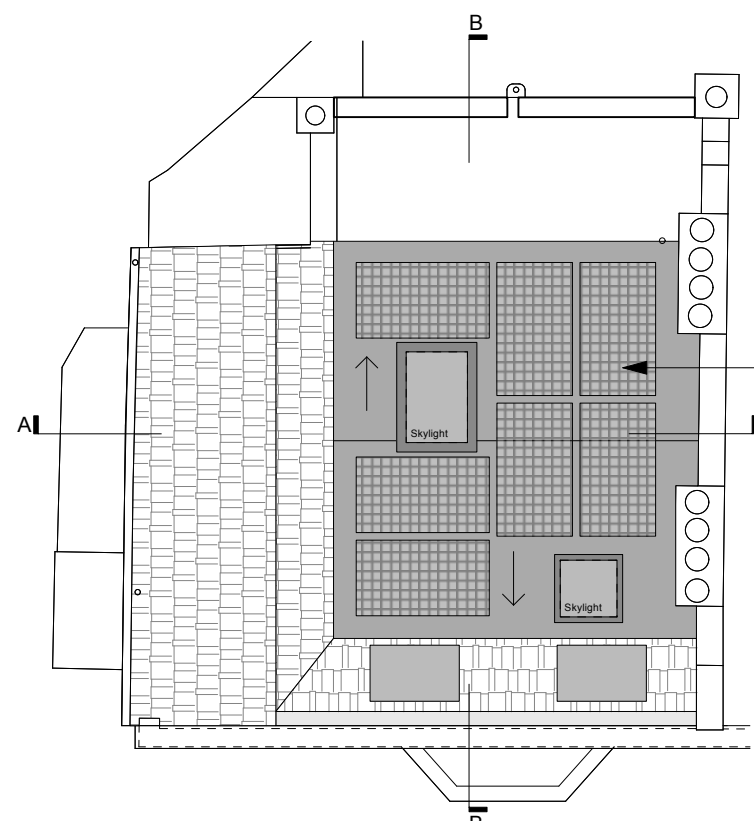

7 **Proposed Roof Plan**
Scale: 1:100

GENERAL NOTES:

1. All dimensions to be checked on site prior to commencement of any works, and/or preparation of any shop drawings.
2. All dimensions in millimeters unless noted otherwise.
3. This drawing to be read in conjunction with all relevant Architect's drawings, specifications and other Consultant's information.
4. Any discrepancy between this and any other documents shall be referred immediately to the architect. IF IN DOUBT ASK.

AS APPROVED
APP: 2025/0248/P

0 5 M

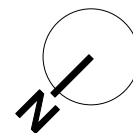

Flat roof with PV array. Size and configuration to be confirmed. To be set back minimum 300mm from the front and rear edges of the roof.

P2	Issued for Planning	20/02/25	SM
P1	Issued for Planning	20/01/25	SM
A	Issued for Comment	13/12/24	SM
revision	description	date	initials
drawing no.		rev	
2411 (02)001		P2	
drawing	General Arrangement	scale	1:100 @ A3
	Plans	date	December 2024
	Proposed	drawn	SM
project	39 Gayton Road, London, NW3 1TU	checked	
client	Anna Cheveloy	printed	