

Front Elevation as existing & proposed, 1:100

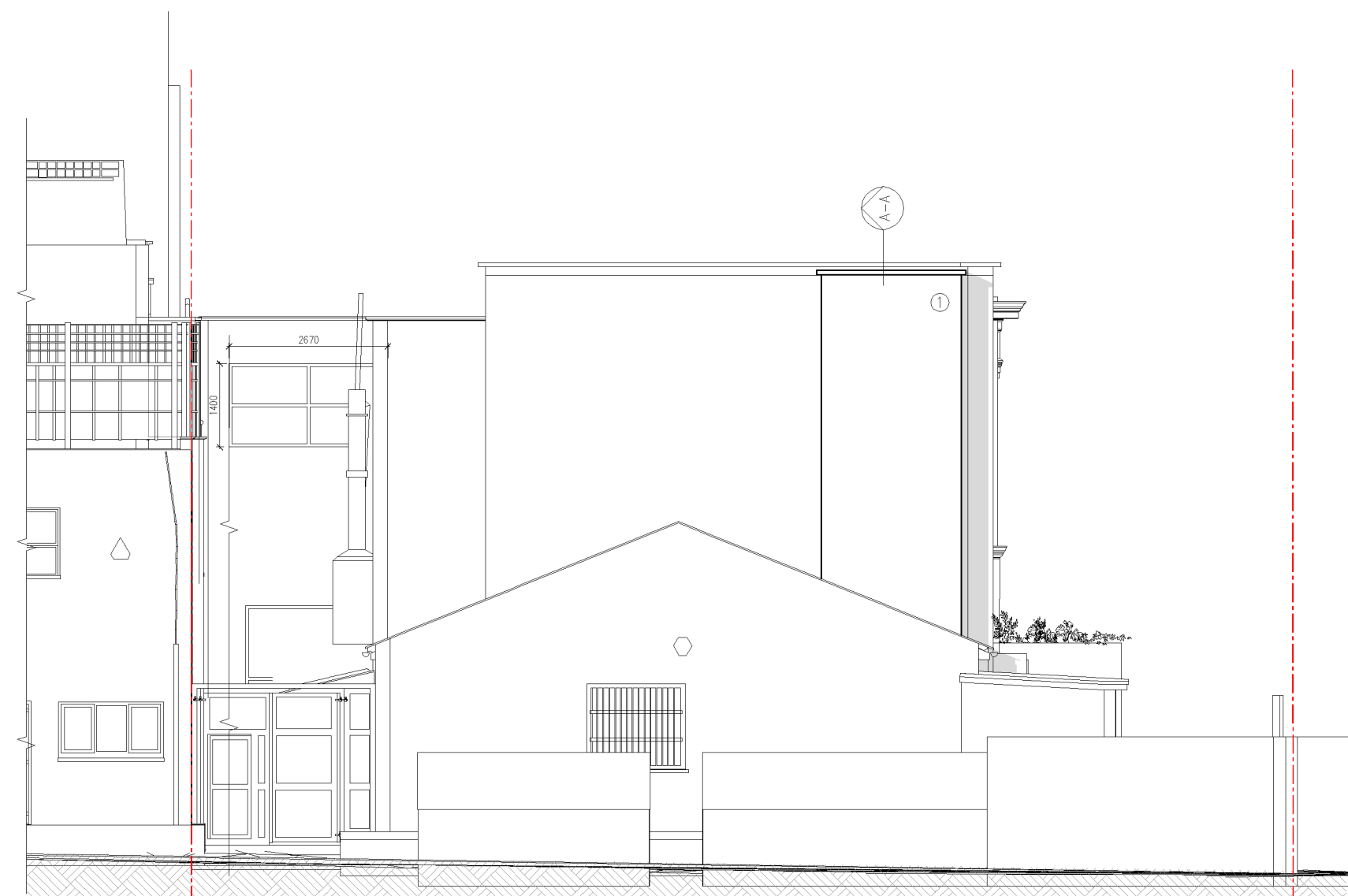

Rear Elevation as proposed, 1:100

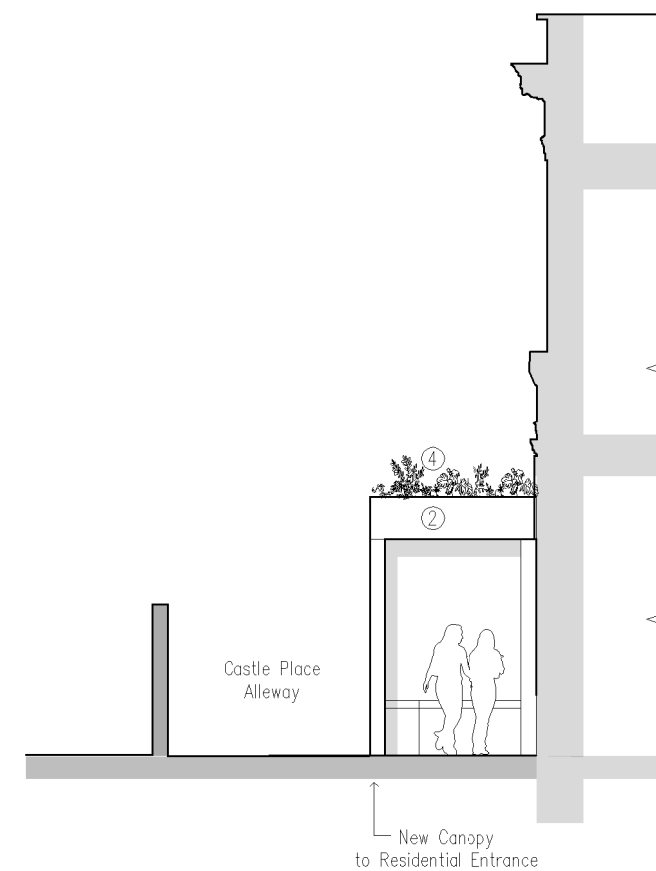

Side Elevation (as seen from Castle Place Alleyway) as existing & proposed, 1:100

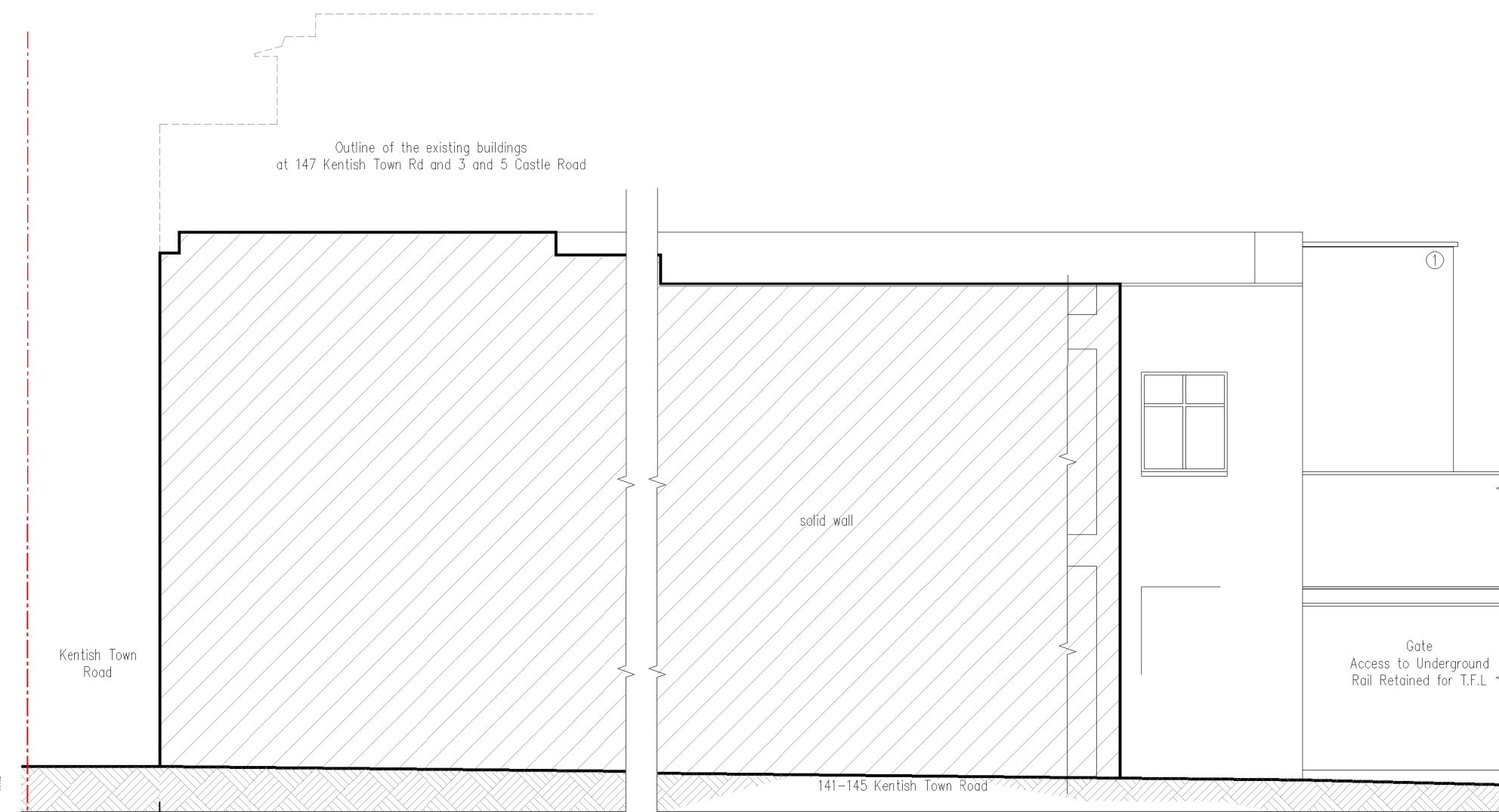

North Elevation as existing & proposed, 1:100

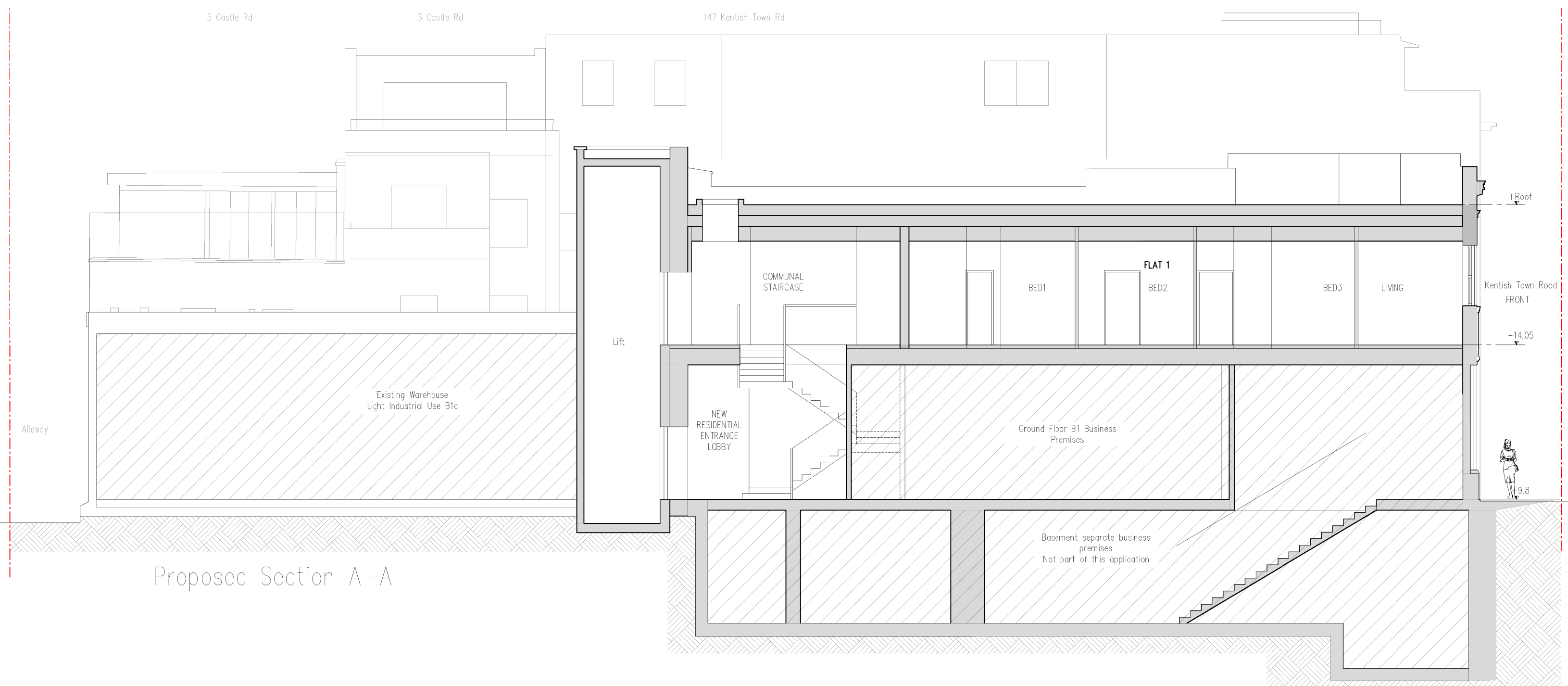

Proposed Section A-A

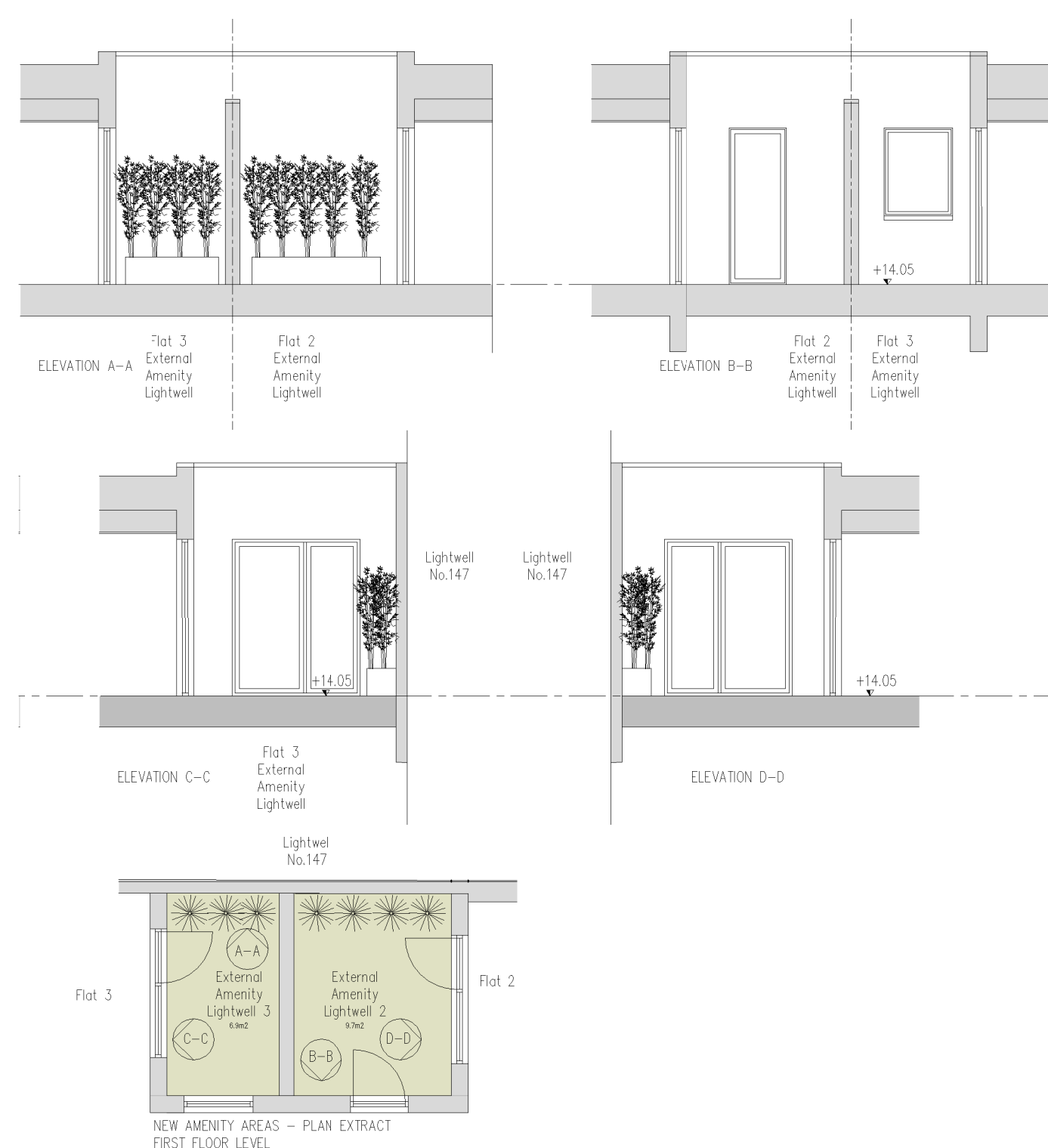

The Copyright of this drawing belongs to Majcher Architect and shall not be used or reproduced in any form without its express permission. The moral right of the author is hereby asserted.

Do not scale from this drawing - Work to figured dimensions only. All dimensions to be checked on site prior to the execution of any work.

For the avoidance of doubt all dimensions are measured to wall structure and not the finishes unless otherwise stated.

Where any discrepancy is found to exist within or between drawings and/or documents it should be reported to the architect immediately.

Majcher Architect shall not be liable for any use of drawings and documents for any purpose other than for which the same were prepared by or on behalf of Majcher Architect.

Please send corrections and error reports to: monika@majcher-architect.com

Notes

-	PLANNING ISSUE	xx/05/25
Revision	Author & Description	Date

**MAJCHER
ARCHITECT**

Client
Hallwell Ltd
479 Holloway Road
London N7 6LE

Project
First Floor-3 Flats
Former Kentish Town London
Underground Station
141-145 Kentish Town Road
London NW1 8PB

Title
Proposed
Sheet 1 of 3

Drawing:	47-08-23 P01		
Date:	xx/03/2025	By:	MM
Scale:	1:100@A1	Check:	MM