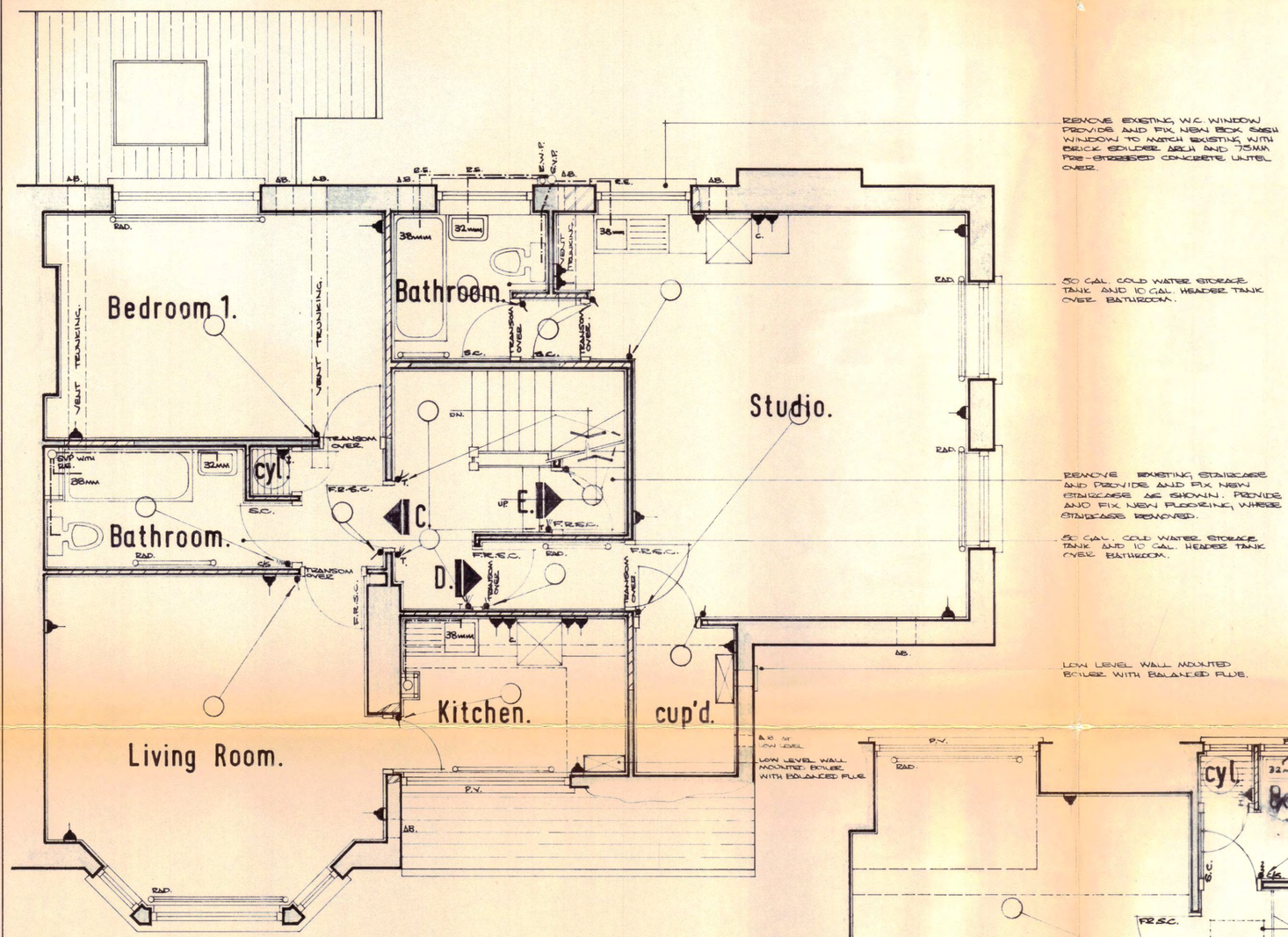

FIRST FLOOR PLAN.

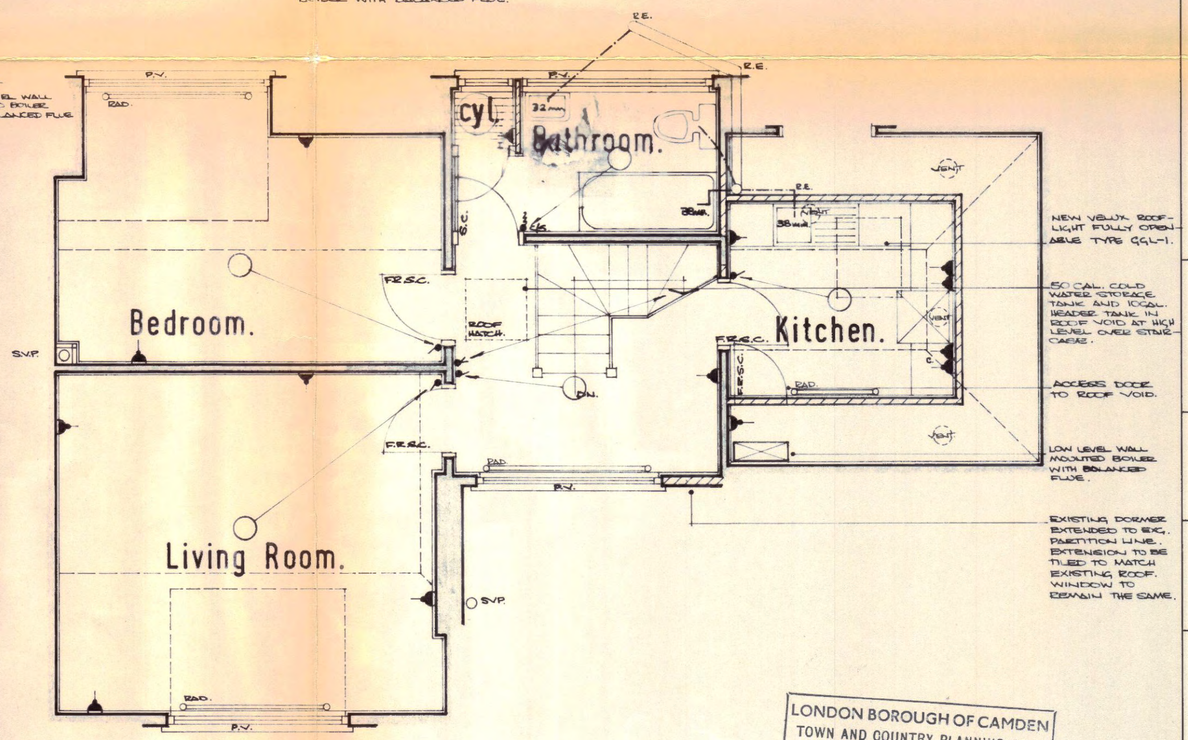

SECOND FLOOR PLAN.

REMOVE EXISTING W.C. WINDOW PROVIDE AND FIX NEW BOX SASH WINDOW TO MATCH EXISTING WITH BRICK SOLDIER ARCH AND 75MM PRE-STRESSED CONCRETE LINTEL OVER.

50 GAL. COLD WATER STORAGE TANK AND 10 GAL. HEADER TANK OVER BATHROOM.

REMOVE EXISTING STAIRCASE AND PROVIDE AND FIX NEW STAIRCASE AS SHOWN. PROVIDE AND FIX NEW FLOORING WHERE STAIRCASE REMOVED.

50 GAL. COLD WATER STORAGE TANK AND 10 GAL. HEADER TANK OVER BATHROOM.

LOW LEVEL WALL MOUNTED BOILER WITH BALANCED FLUE.

LONDON BOROUGH OF CAMDEN
TOWN AND COUNTRY PLANNING ACTS
17 MAY 1983
PLANS ~~APPROVED~~ NOT APPROVED
ON BEHALF OF THE COUNCIL

NOTES

INTERNAL BATHROOMS VENTED MECHAVENT FANS IN DUPLICATE OPERATED FROM LIGHT SWITCH PLUS 30 MIN. OVER RUN.

ALL SECOND FLOOR WINDOWS TO HAVE PERMAVENTS IN THE GLAZING.

ALL STAIRCASES TO HAVE TIMBER HANDRAILS.

CTP/D4/6/7/35966 (R2)

REVISIONS

A	FIRST + SECOND FLOOR LAYOUTS AMENDED	11/4/83
B	SECOND FLOOR PARTITION AMENDED	22/4/83
C		
D		
E		
F		
G		
H		
I		
J		
K		
L		

ALL DIMENSIONS TO BE CHECKED ON SITE PRIOR TO COMMENCEMENT OF WORK AND ANY DISCREPANCIES TO BE BROUGHT TO THE ATTENTION OF THE SURVEYOR.
SETTING OUT TO BE AGREED ON SITE PRIOR TO COMMENCEMENT OF WORK.

18 PLATTS LANE,
LONDON, NW3.

PROPOSED FIRST AND SECOND FLOOR PLANS.

Alan Webber and Partner,
Architect and Surveyor,
7, Tavistock Court,
Tavistock Road,
CROYDON, CR9 2ED.
tel: 01-681-1276/7

Scale:	Date:	Drwg. No.
1:50.	Mar. 1983	C-679-6 B

Planprints Lewes