

1 Existing Plan
1:50 @ A1

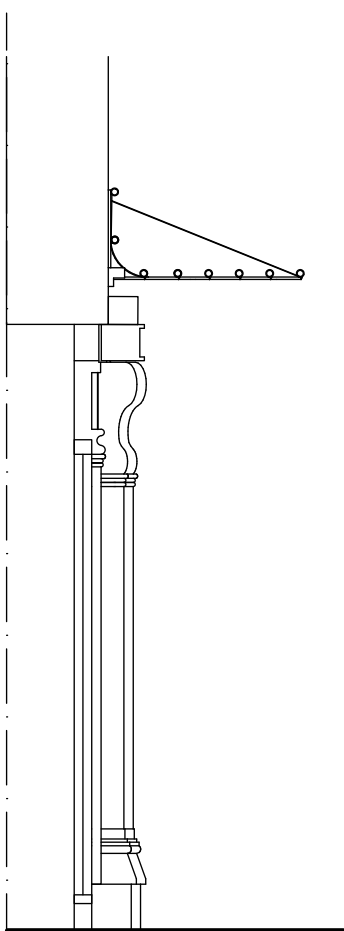

2 Existing Elevation
1:50 @ A1



3 Existing Section A-A
1:50 @ A1



4 Existing Shop Front View
NTS

NOTE: DO NOT SCALE FROM THIS DRAWING.

This drawing is the property of **DESIGN ID** and is not to be copied, reproduced, retained or issued without the direct consent of the noted designer or designated project manager. **DO NOT SCALE** from this drawing. **IF IN DOUBT, ASK:** All figured dimensions must be checked and verified prior to construction, with any notable differences or amendments reported back to the designer or project manager. Design ID will take no responsibility for any errors made in either misreading information contained in the drawing or failing to carry out the relevant confirmation routine prior to the project progressing to construction.

NOTES:

THIS DRAWING HAS BEEN SCALED FROM CLIENT SUPPLIED DRAWINGS AND IS SUBJECT TO A FULL MEASURED SURVEY

THIS BUILDING IS A GRADE II LISTED BUILDING, IN A CONSERVATION AREA.

REV	BY	DATE	DESCRIPTION

design

i.d.

13 Jubilee Way
Eurolink Business Centre
Faversham
Kent
ME13 8GD
Tel: 01795 537896
hello@design-id.ltd.uk
www.design-id.ltd.uk

DRAWING STATUS:

PLANNING

CLIENT:

Kapten & Son Vetriebs GmbH

SITE ADDRESS:

Kapten & Son Store
27 Neal St,
London
WC2H 9PR

DRAWING NO:

25.029.DBSJ.B 001

DRAWING TITLE:

EXISTING PLANS

Rev.	Scale	Drawn By	Checked	Date
-	1:50 @ A1	MT	SB	09/05/2025

