

1 Proposed Cross Section
Scale: 1:100

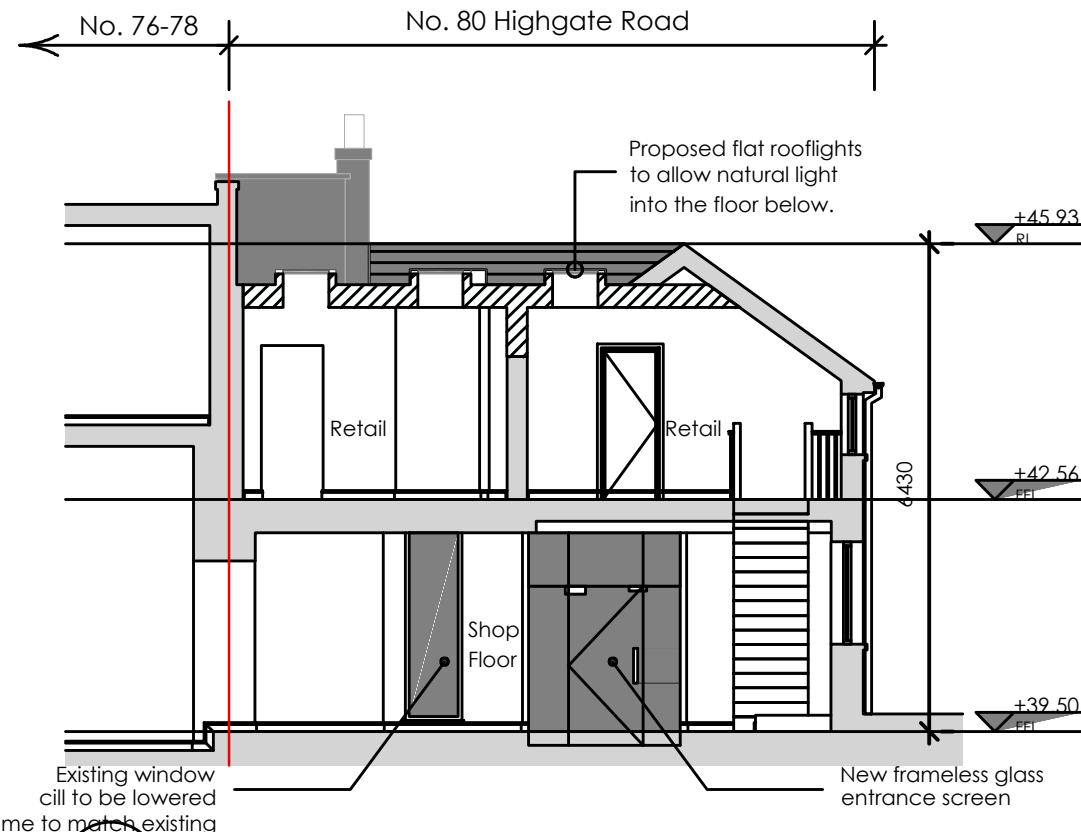

2 Proposed Cross Section
Scale: 1:100

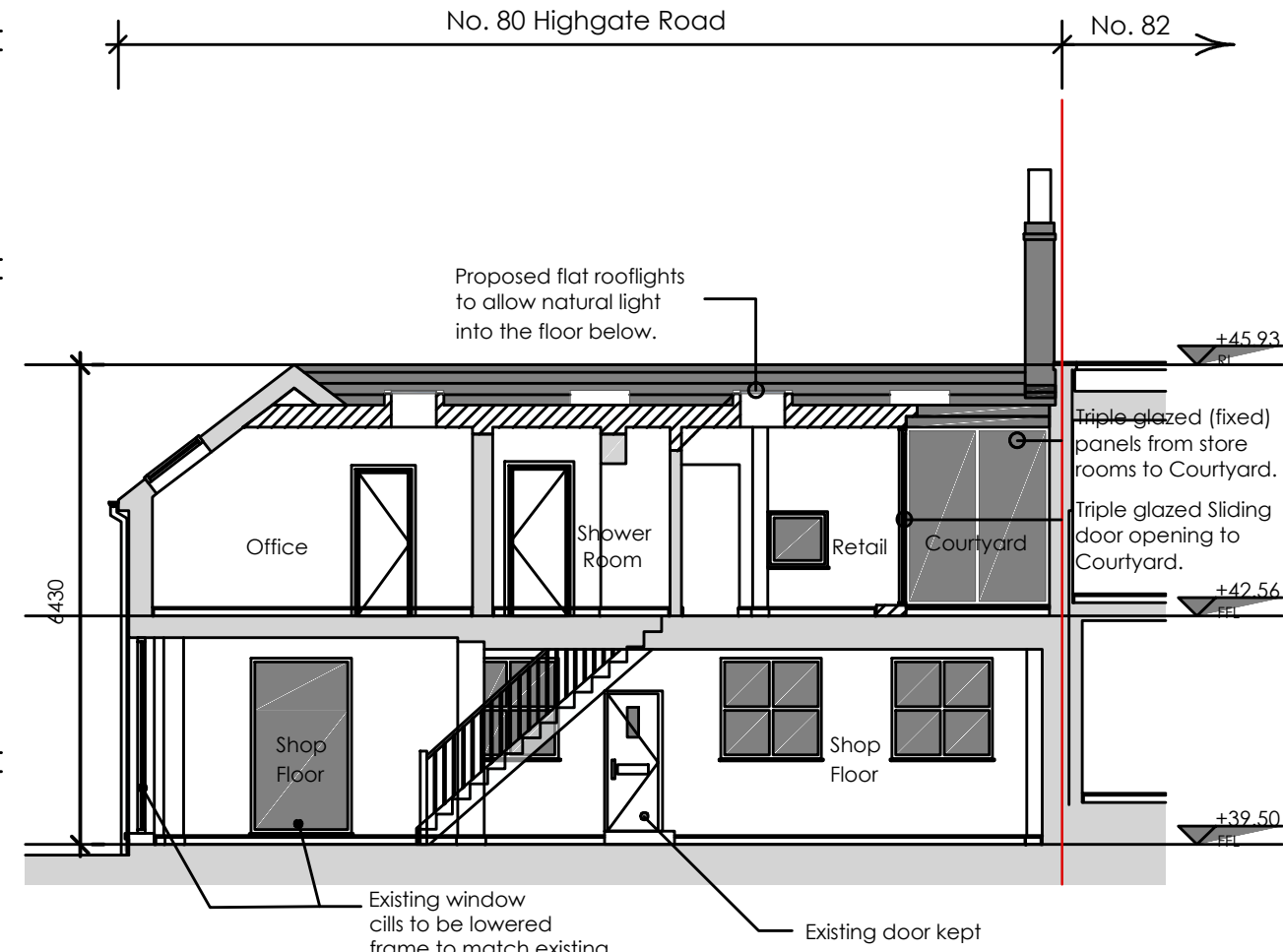

3 Proposed Section
Scale: 1:100

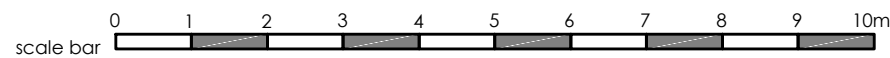

This Drawing is Copyright. ©

Note: All dimensions to be checked on site and not to be scaled from drawing.

AMENDMENTS:	
Revision	Date
A Front door changed to frameless glass. Side door kept as existing and side glazing to footpath corrected	13.05.2025

BUCKMASTERBATCUP Architects Ltd.

CLIENT:
Houshang Sakhai

PROJECT TITLE:
80 Highgate Road, London, NW5 1PB

DRAWING TITLE:
Proposed Sections

SCALE: 1:100 @ A3 | DATE: February 2025

SWANSEA	LONDON
70 Walter Road	One Kingdom Street
Swansea, SA1 4QA	Paddington Central
T - 01792 466060	London, W2 6BD
F - 01792 644646	
www.bbarch.co.uk	
info@bbarch.co.uk	

BBA971.P.02.A