

- KEY FOR PLANS**
- 1 NEW TIMBER FRAMED GLAZED HINGED DOORS WITH GLAZED FIXED PANELS
  - 2 SLIDING GLAZED DOORS
  - 3 2.5m HIGH BRICK QUOTBUILDING WITH BATHROOM UTILITY TO SERVE ANCILIARY USE TO MAIN HOUSE
  - 4 NEW TIMBER FRAMED SASH WINDOWS, PAINTED IN WHITE. DETAILS TO MATCH EXISTING WINDOWS

1 **Proposed GF Plan**  
Scale: 1:100

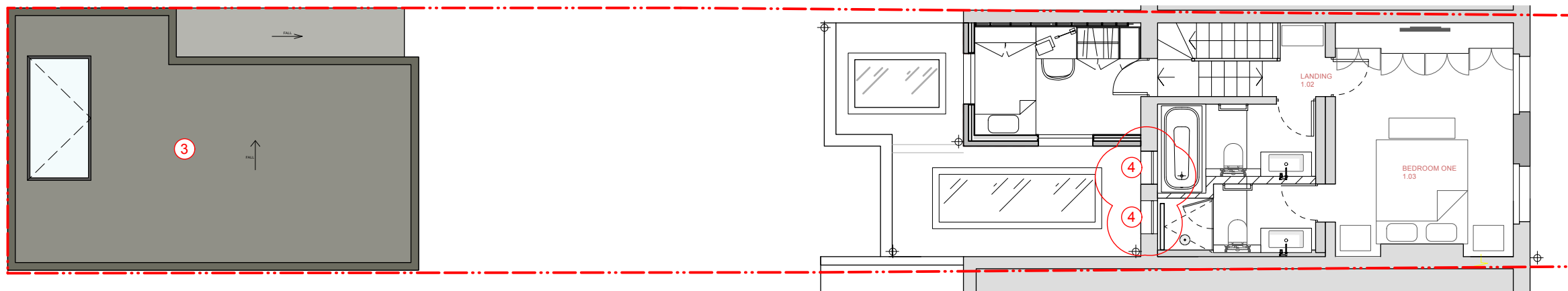

2 **Proposed FF Plan**  
Scale: 1:100

- KEYS**
- EXISTING
  - NEW

REVISION	B	13/05/2025	Windows updated to sash
	A	23/04/2025	Garden building & main house doors updated
DATE	Drawing Date		SCALE 1:50
PROJECT	82 Harmood Street		
CLIENT	Tom Rutt		
DRAWING TITLE	Proposed GF and FF Plans		
DRAWING No.	TRS027_GA_100		
ISSUE	PERMITTED DEVELOPMENT		

# TR STUDIO

Architecture | Interiors

The Blackfrairs Room | St Bride Foundation | 14 Bride Lane | London EC4Y 8EQ

T: +44 (0)203 567 0569  
E: office@trstudio.co.uk  
W: www.trstudio.co.uk

This drawing must not be scaled from nor should it be used for the calculation of areas for the purposes of valuation. All dimensions are indicative and must be verified on site prior to the commencement of any works. This drawing must be read in conjunction with all necessary information from all other design consultants and contractors. All works must comply with the relevant British standards and building control requirements. Drawing errors to be reported to the Architect.