

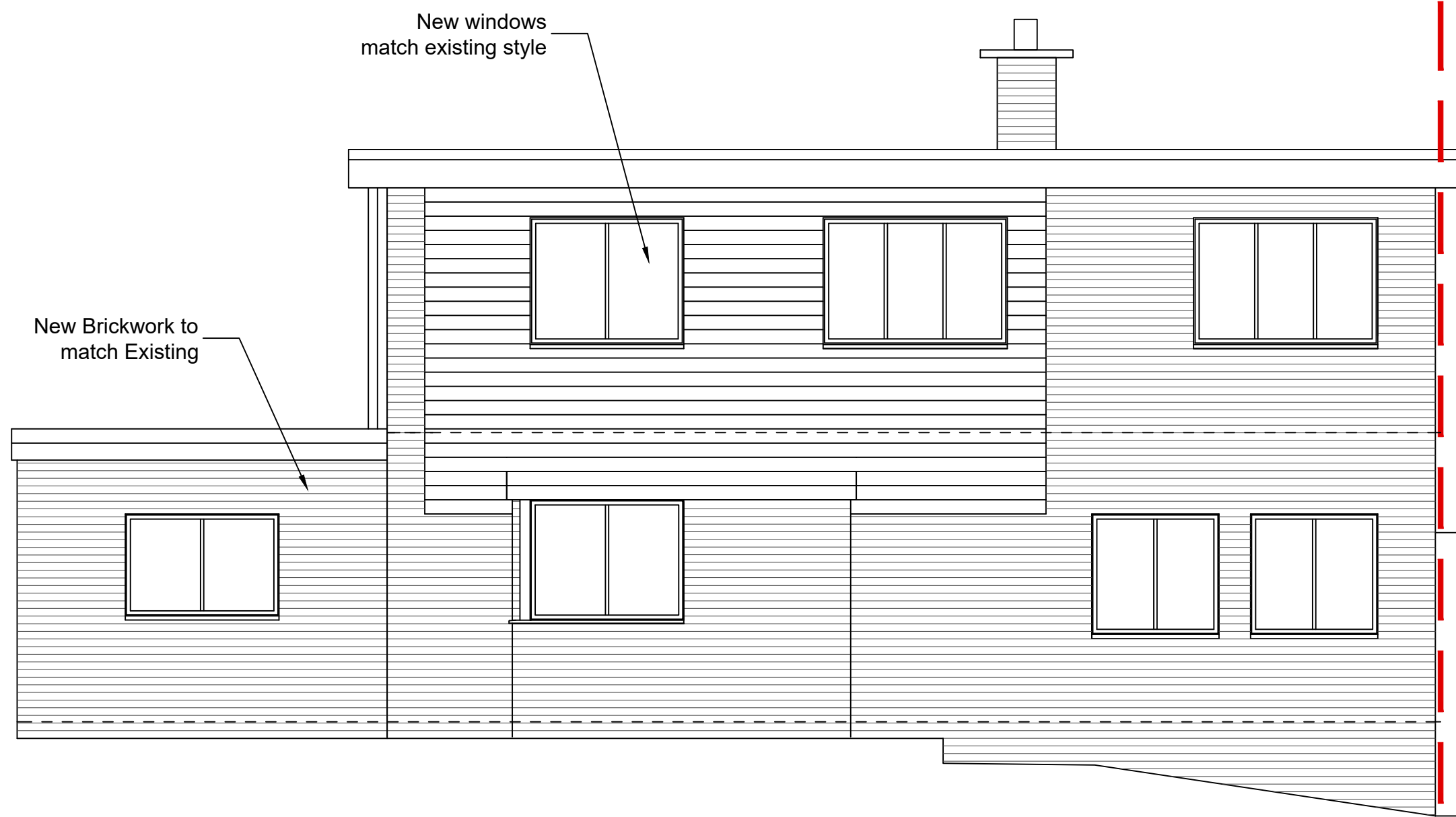

03 SOUTH ELEVATION

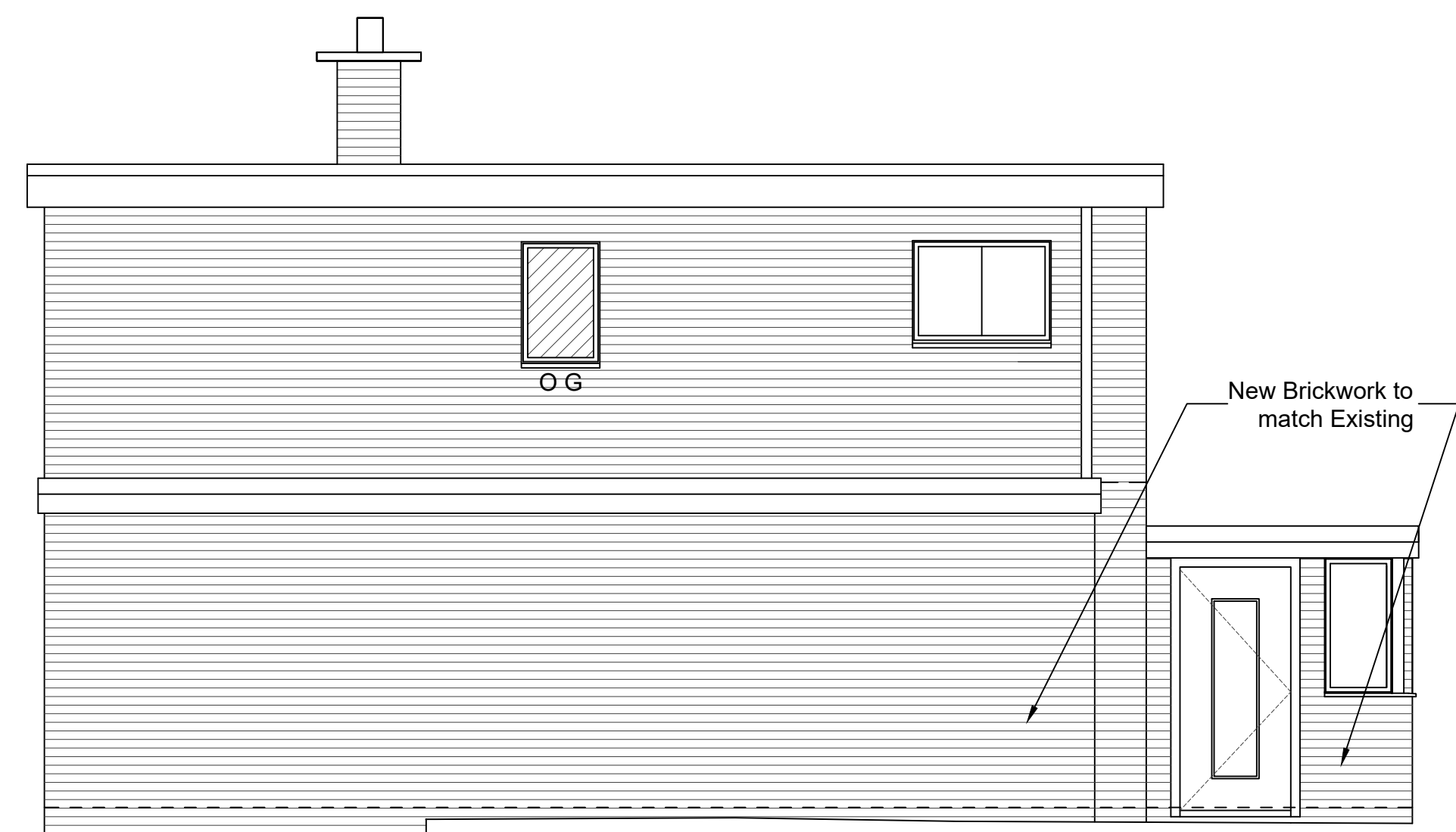

04 WEST ELEVATION



01 NORTH ELEVATION

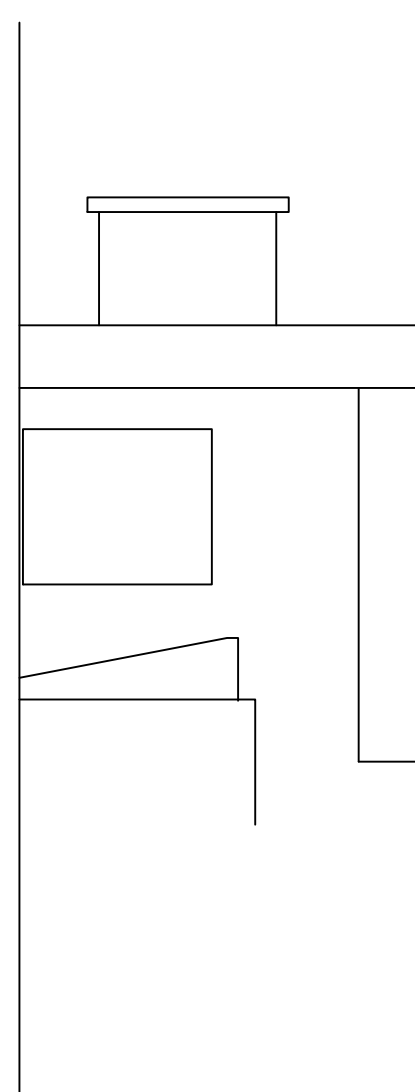

No.6



02 EAST ELEVATION

EXISTING GROUND FLOOR PLAN

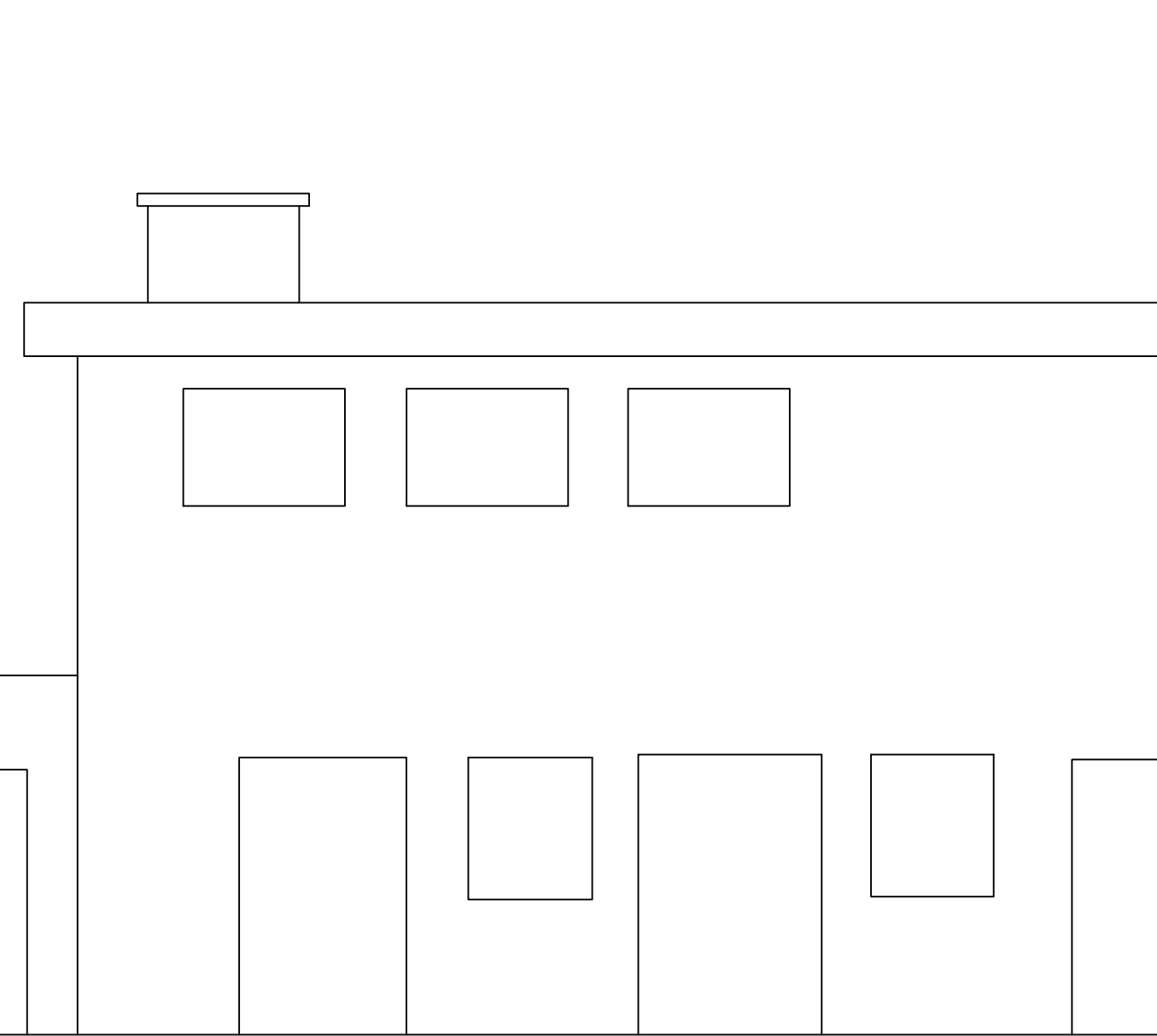
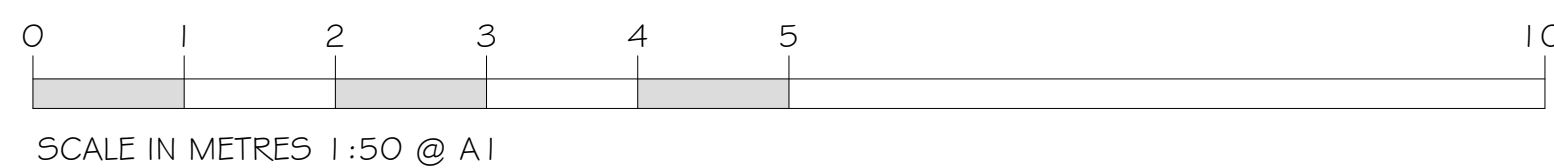

No.6

PLANNING
ISSUE

NOTES :		
DATE	REV.	COMMENTS
11-02-25	A	Planning Issue
09-05-25	B	Planning Issue

New brickwork to
match existing

febo designs

1 Foxcombe - South Harting - Petersfield GU31 5PL
tel: 01730 82 66 88
email : febodesigns@btinternet.com

Client Ellie Thompson / Doug Taylor

Project 5 The Hexagon

Title Proposed Elevations

Date May/2025 Checked by:

Drawn by AF Scale 1:50@A1

Rev. B

Status Planning Drawing no. 1515-006

This scheme is subject to town planning and all other necessary consents. Dimensions, areas and levels where given are only approximate and subject to site survey. All dimensions are to be checked on site. Any discrepancies are to be reported to the architect / supervising officer immediately and before work commences. Do not scale from drawing except for planning purposes. Figured dimensions only are to be taken from this drawing. This drawing is to be read in conjunction with all relevant consultants' and / or specialists' drawings / documents and any discrepancies or variations are to be notified to the architect/supervising officer before the affected work commences.