

This drawing must not be copied.
All dimensions must be checked on site by contractor before starts.

☐ The CDM Regulations 2015 are applicable for all domestic and non-domestic projects.

☐ Under the CDM Regulations the Client has certain responsibilities, including the appointment of the Principal Contractor and a Principal Designer where more than one contractor is involved. A construction phase plan should be provided for all contracts and a health and safety file should be provided for projects where more than one contractor is involved.

☐ The Client has a responsibility to notify the HSE where any project is scheduled to take longer than 30 working days, have more than 20 workers working simultaneously or exceed 500 person days.

☐ Asbestos may be present in older buildings. Asbestos should be dealt with in accordance with the Control of Asbestos Regulations. If major refurbishment work is being carried out then a demolition / refurbishment survey should be undertaken.

Contractor to note setting out dimensions are to plaster finishes and to allow for plaster thicknesses when setting out.

Property surveyed by 3rd party and details supplied by client.

For Building Control the Client is the Principal Designer in all cases

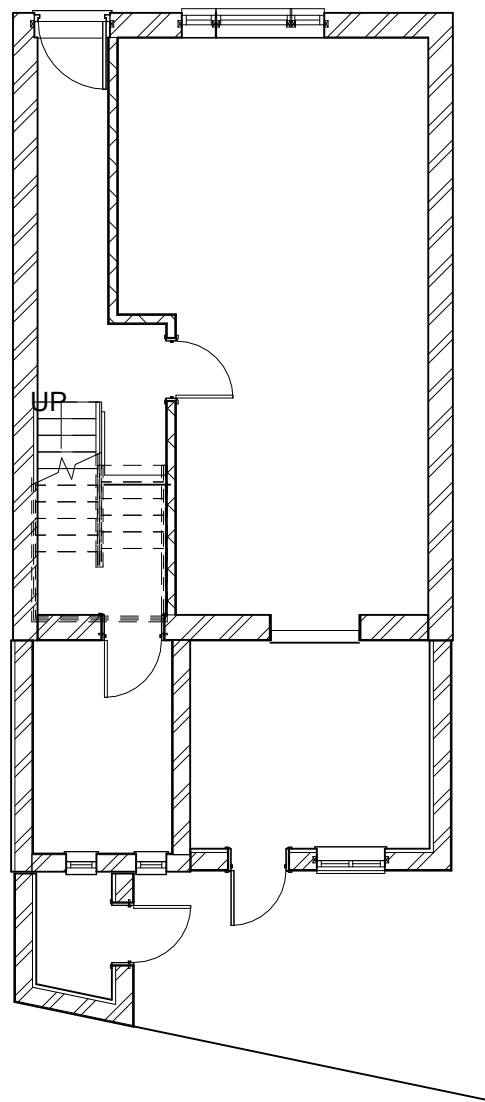

1 Existing Ground Floor Plan
1 : 100

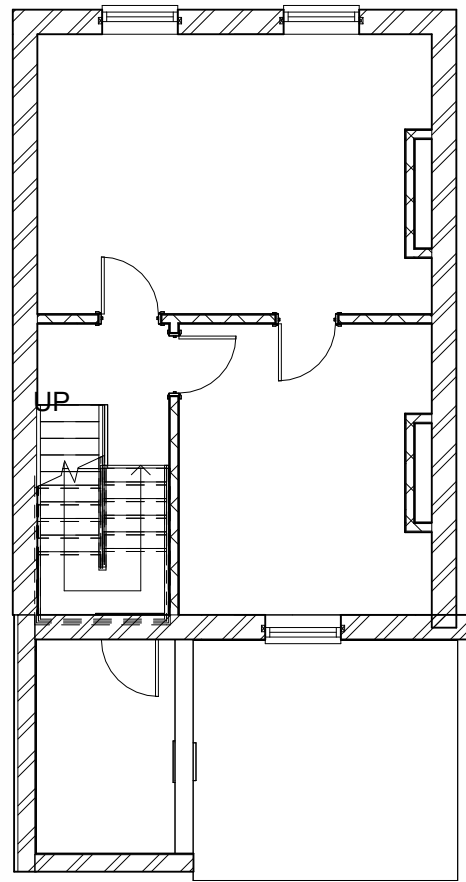

2 Existing First Floor Plan
1 : 100

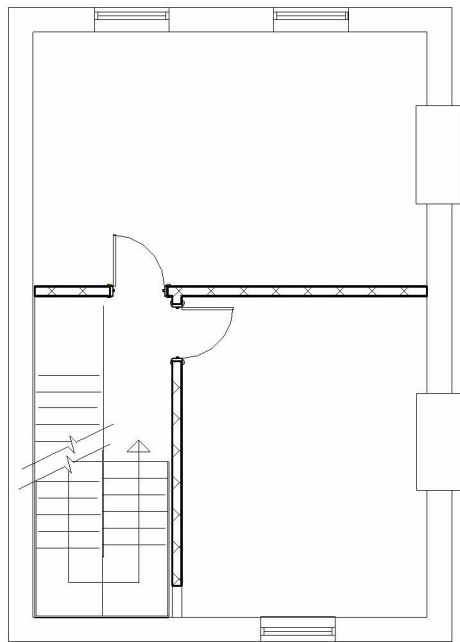

3 Existing Second Floor Plan
1 : 100

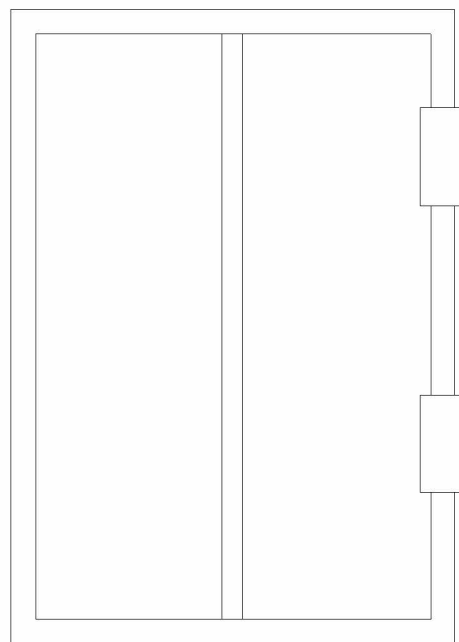

4 Existing Roof Plan
1 : 100

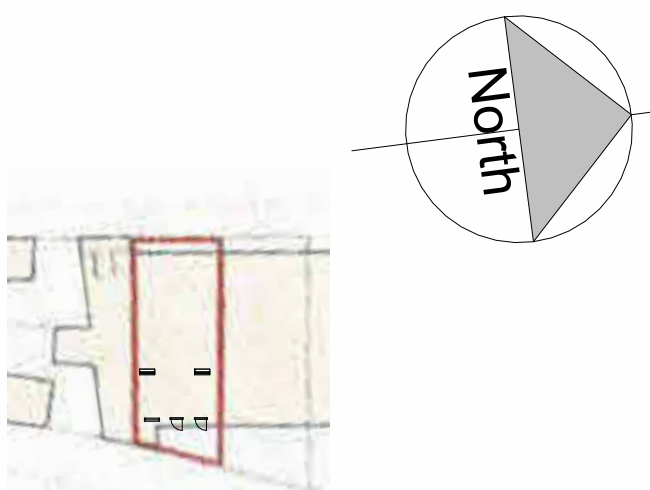
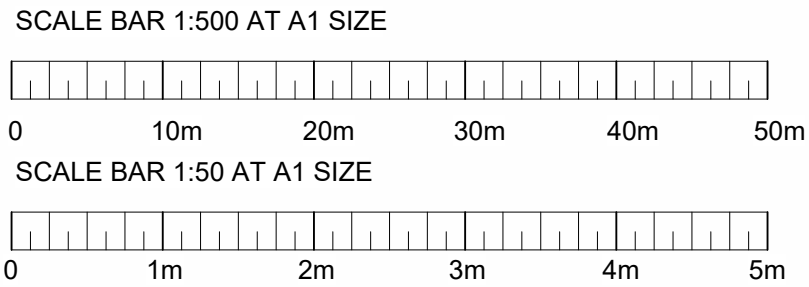

5 Existing Site Plan
1 : 500

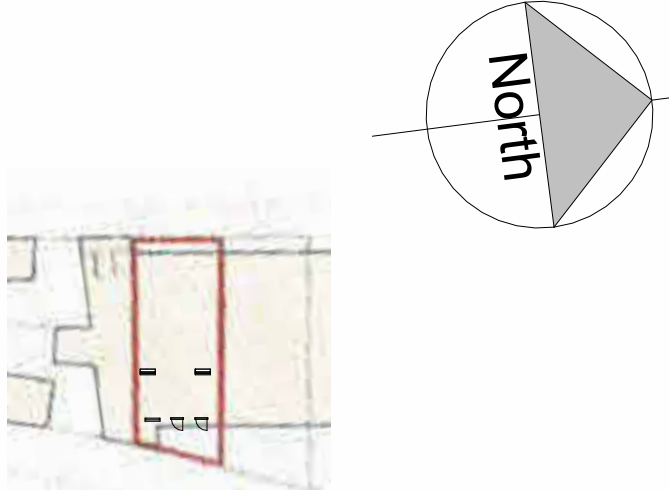

6 Proposed Site Plan
1 : 500

**Building Development Service
Architectural Design**

**21 Peterborough Close,
Grantham, NG31 8SH**

tel: 07971056302
simon@buildingdevelopmentsservice.co.uk

Client

H Piazza

Project Address

29 Healy Street
London

Project

Two storey rear & single storey roof extension

Drawing Title Existing Plans		
Scale As indicated	Date 03/21/25	Drawn By SRW
Drg No. 25.014PL01-1a		

This drawing must not be copied. All dimensions must be checked on site.

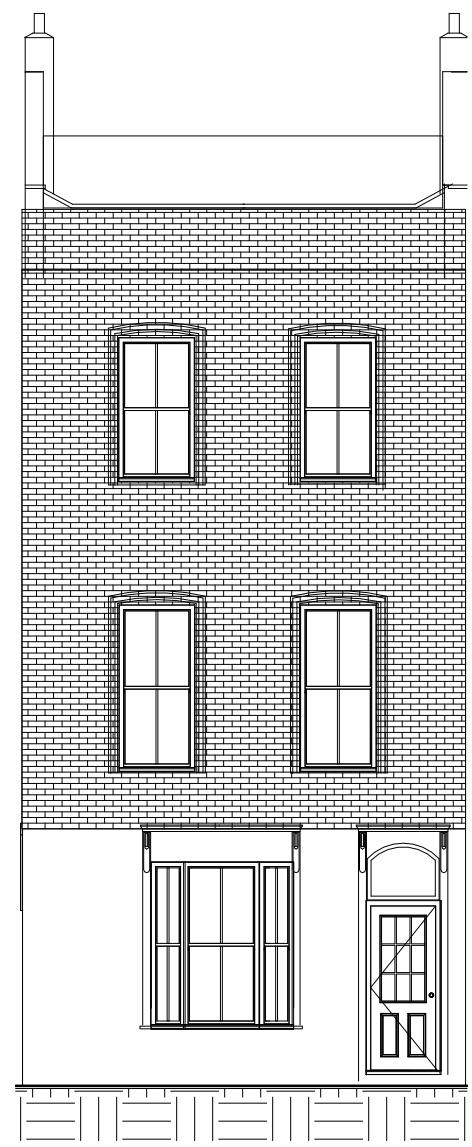

1 Existing Front Elevation
1 : 100

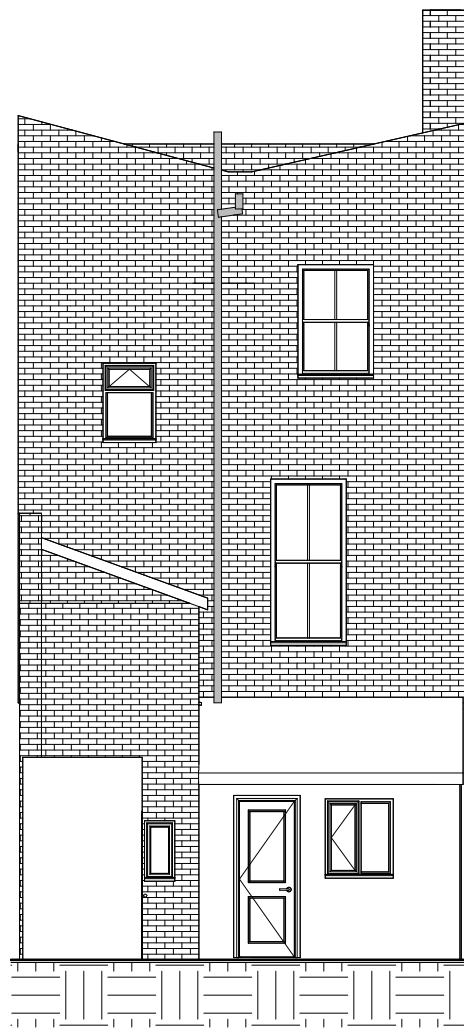

2 Existing Rear Elevation
1 : 100

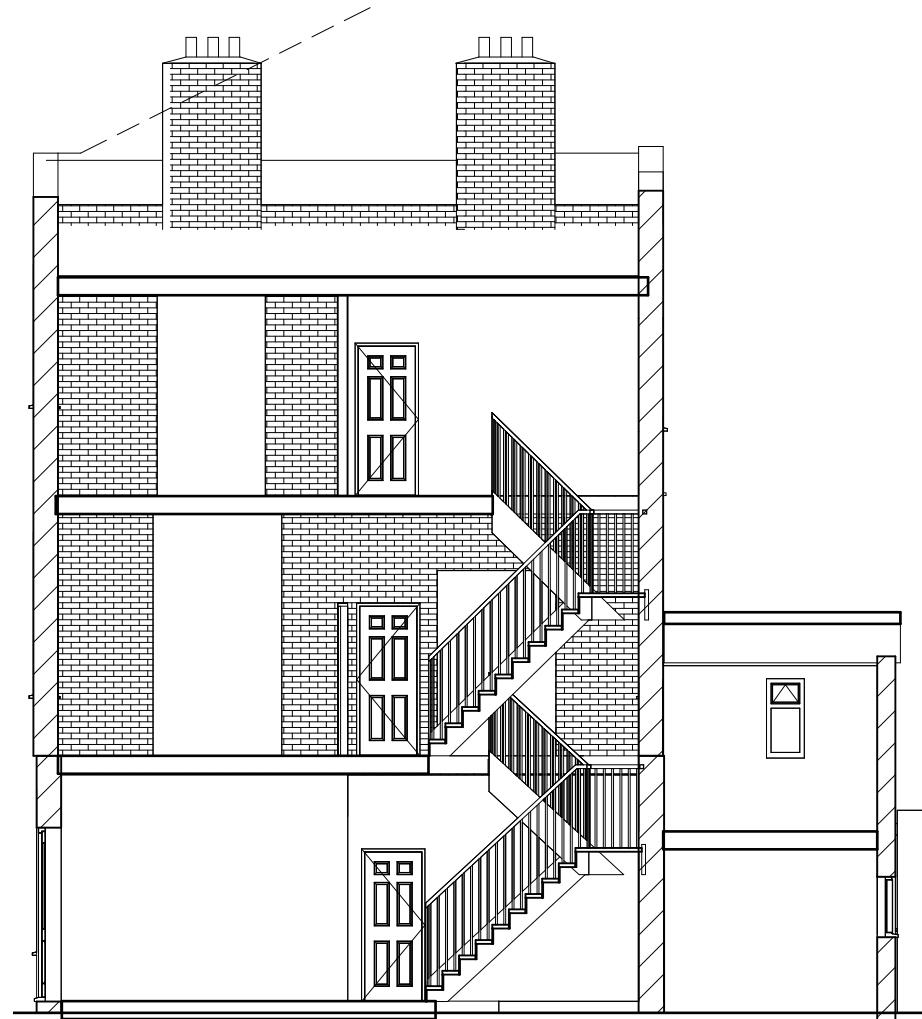

3 Existing Section
1 : 100



4 Proposed Front Elevation
1 : 100

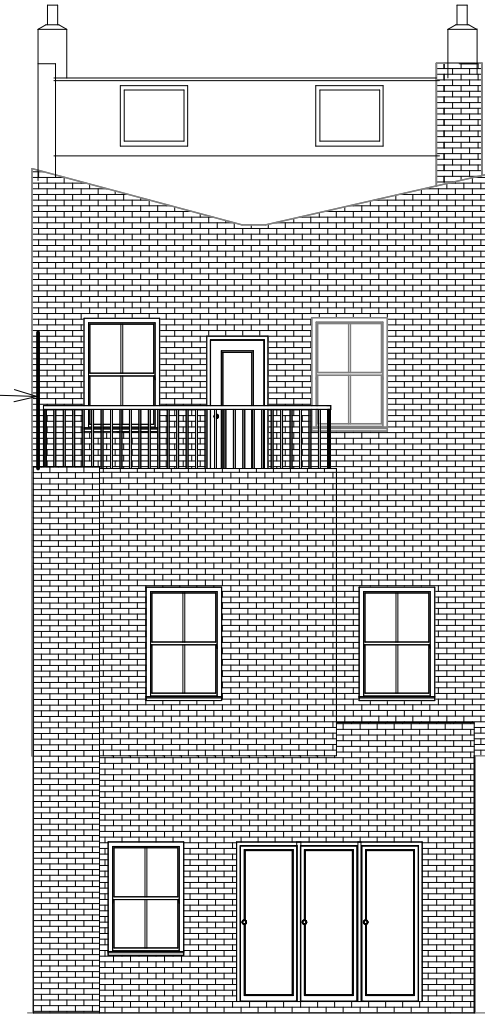

5 Proposed Rear Elevation
1 : 100

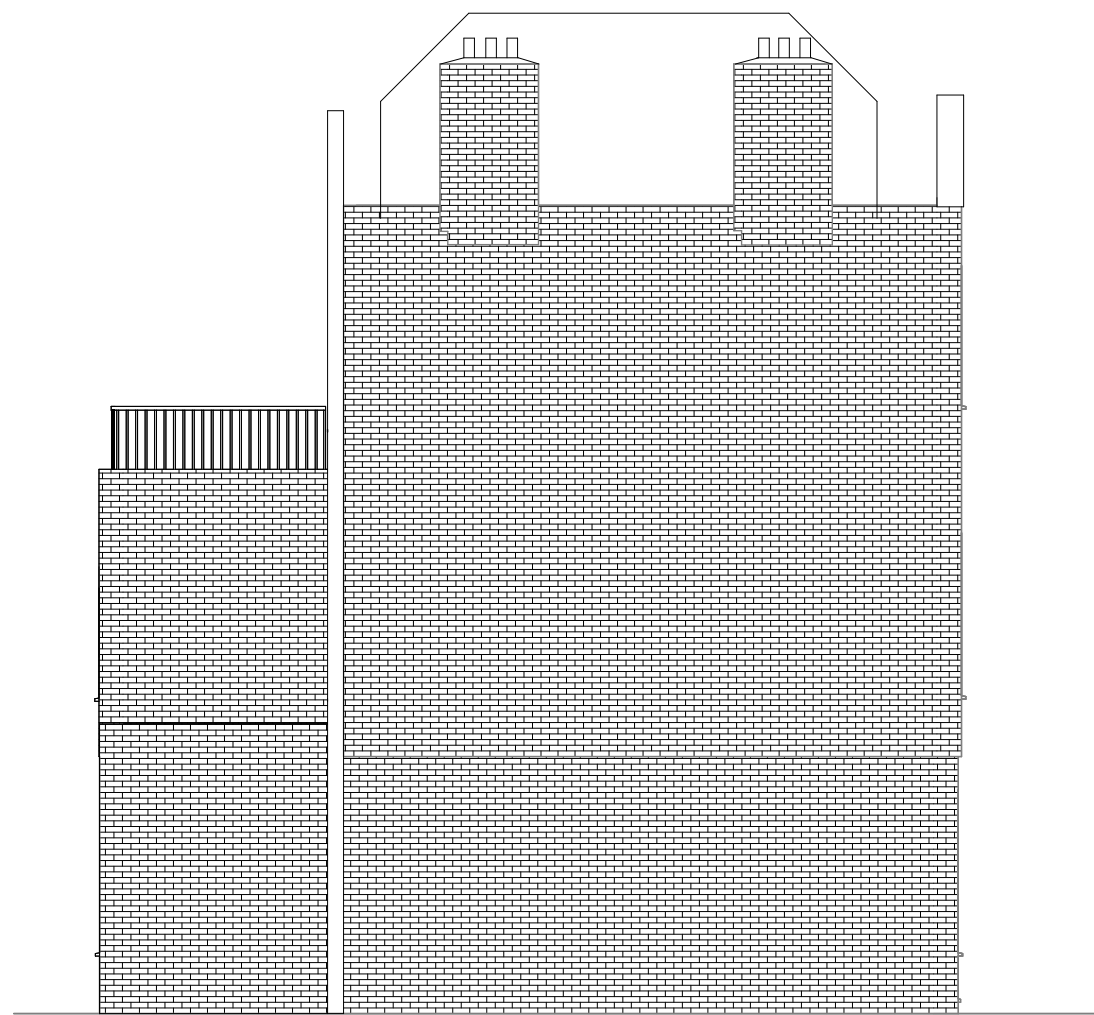

7 Proposed Side Elevation 2
1 : 100

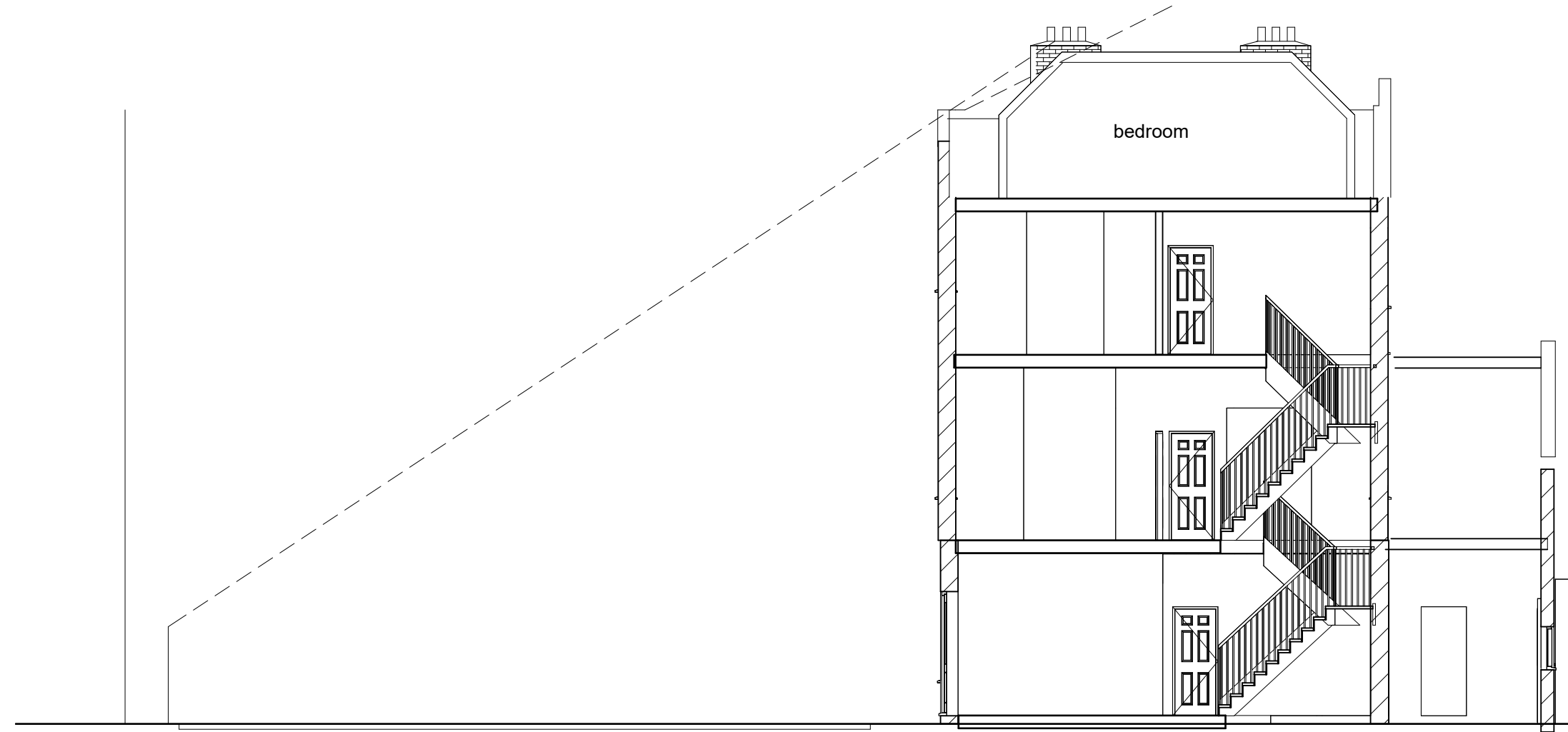

6 Proposed Section & street scene
1 : 100

This drawing must not be copied.
All dimensions must be checked on site by contractor before work starts.
Designer to be notified of any discrepancies.

- The CDM Regulations 2015 are applicable for all domestic and non-domestic projects.
- Under the CDM Regulations the Client has certain responsibilities, including the appointment of the Principal Contractor and a Principal Designer where more than one contractor is involved. A construction phase plan should be provided for all contracts and a health and safety file should be provided for projects where more than one contractor is involved.
- The Client has a responsibility to notify the HSE where any project is scheduled to take longer than 30 working days, have more than 20 workers working simultaneously or exceed 500 person days.
- Asbestos may be present in older buildings. Asbestos should be dealt with in accordance with the Control of Asbestos Regulations. If major refurbishment work is being carried out then a demolition / refurbishment survey should be undertaken.

Contractor to note setting out dimensions are to plaster finishes and to allow for plaster thicknesses when setting out.

Property surveyed by 3rd party and details supplied by client.

For Building Control the Client is the Principal Designer in all cases

NOTES
This drawing is to be read in conjunction and in accordance with any construction notes, structural calculations and drawings that may be required. Contractor is to make sure they have a full set of the above.
All measurements are in millimetres unless otherwise stated. This drawing has been prepared for the purpose of obtaining Planning only. Whilst every care has been taken to ensure accuracy, no responsibility will be accepted for any errors contained in this drawing and it should not be relied upon for ordering of any materials. The dimensions shown on the drawings are to be checked by the contractor prior to commencing works. Ground levels shown on the plan are schematic only and the contractor is to check ground and floor levels on site and make allowance for the actual levels within any quotation for the works

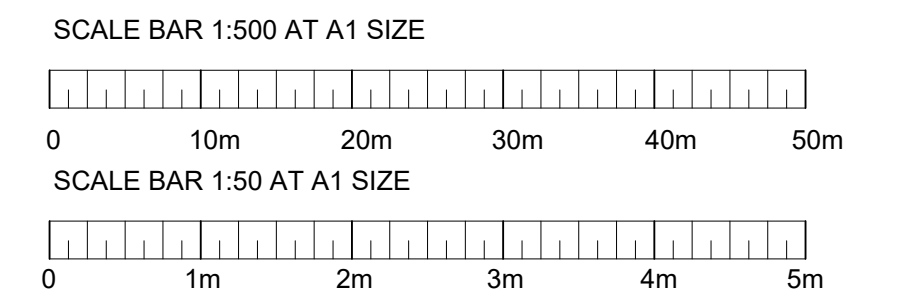

Building Development Service Architectural Design

21 Peterborough Close,
Grantham, NG31 8SH

tel: 07971056302
simon@buildingdevelopmentsservice.co.uk

Client

H Piazza

Project Address

29 Healy Street
London

Project

Two storey rear & single storey roof
extension

Drawing

Title

Existing & Proposed elevations &
section

Scale

1 : 100

Date

17/03/25

Drawn

B SRW

Drg
No.

25.014PL01-2c

This drawing must not be copied. All dimensions must be checked on site.

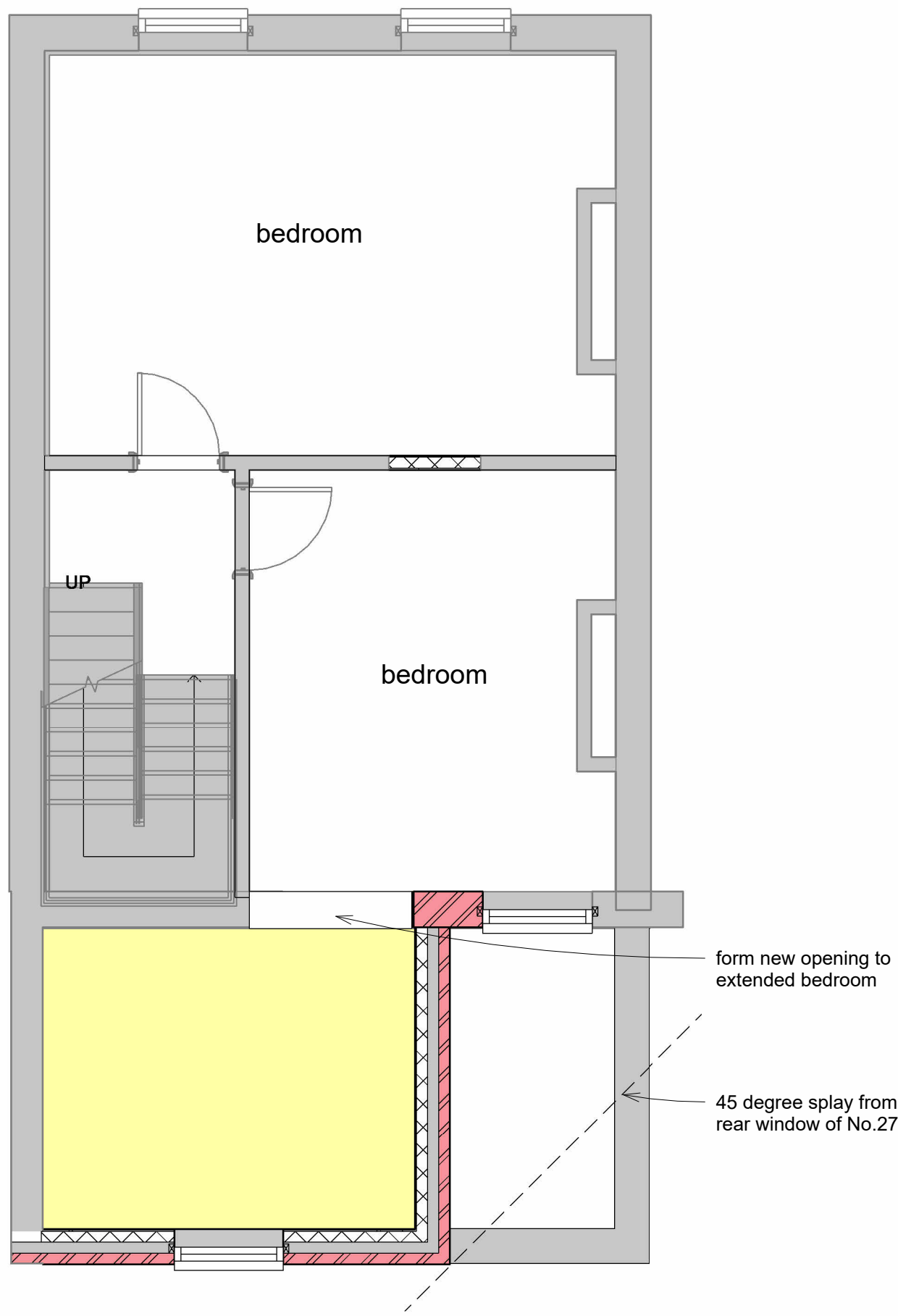

2 Proposed First Floor Plan

1 : 50

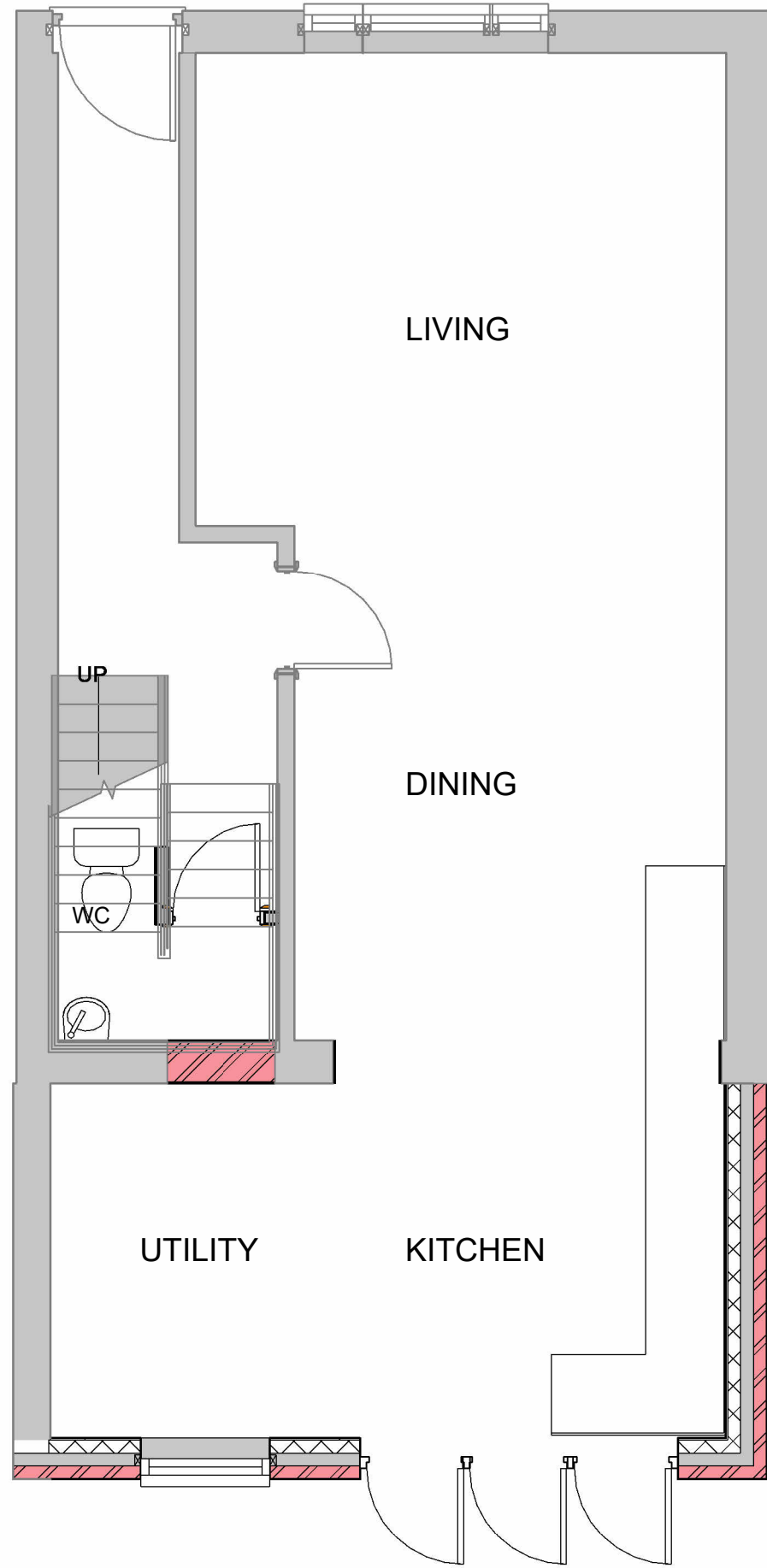

1 Proposed Ground Floor Plan

1 : 50

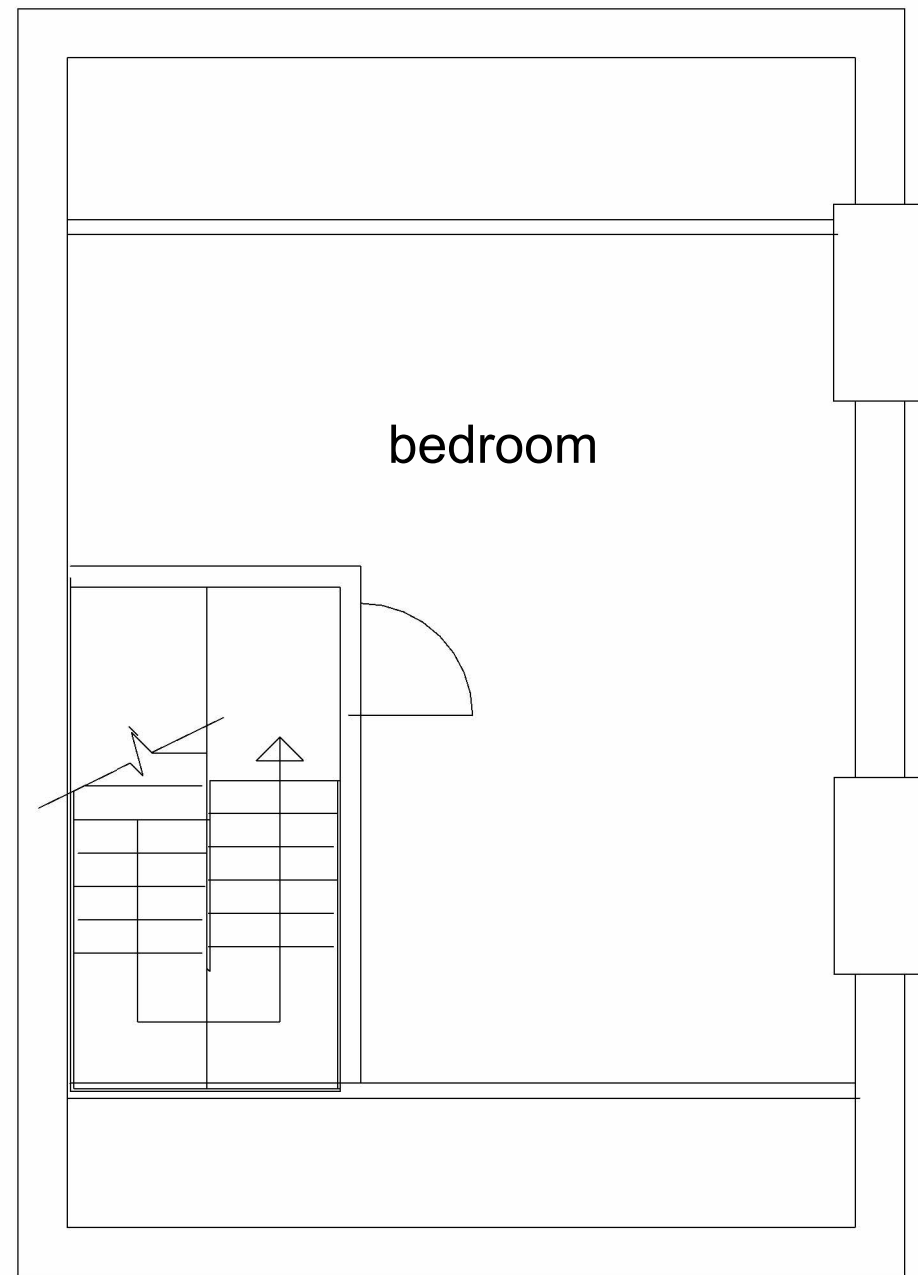

4 Roof Plan

1 : 50

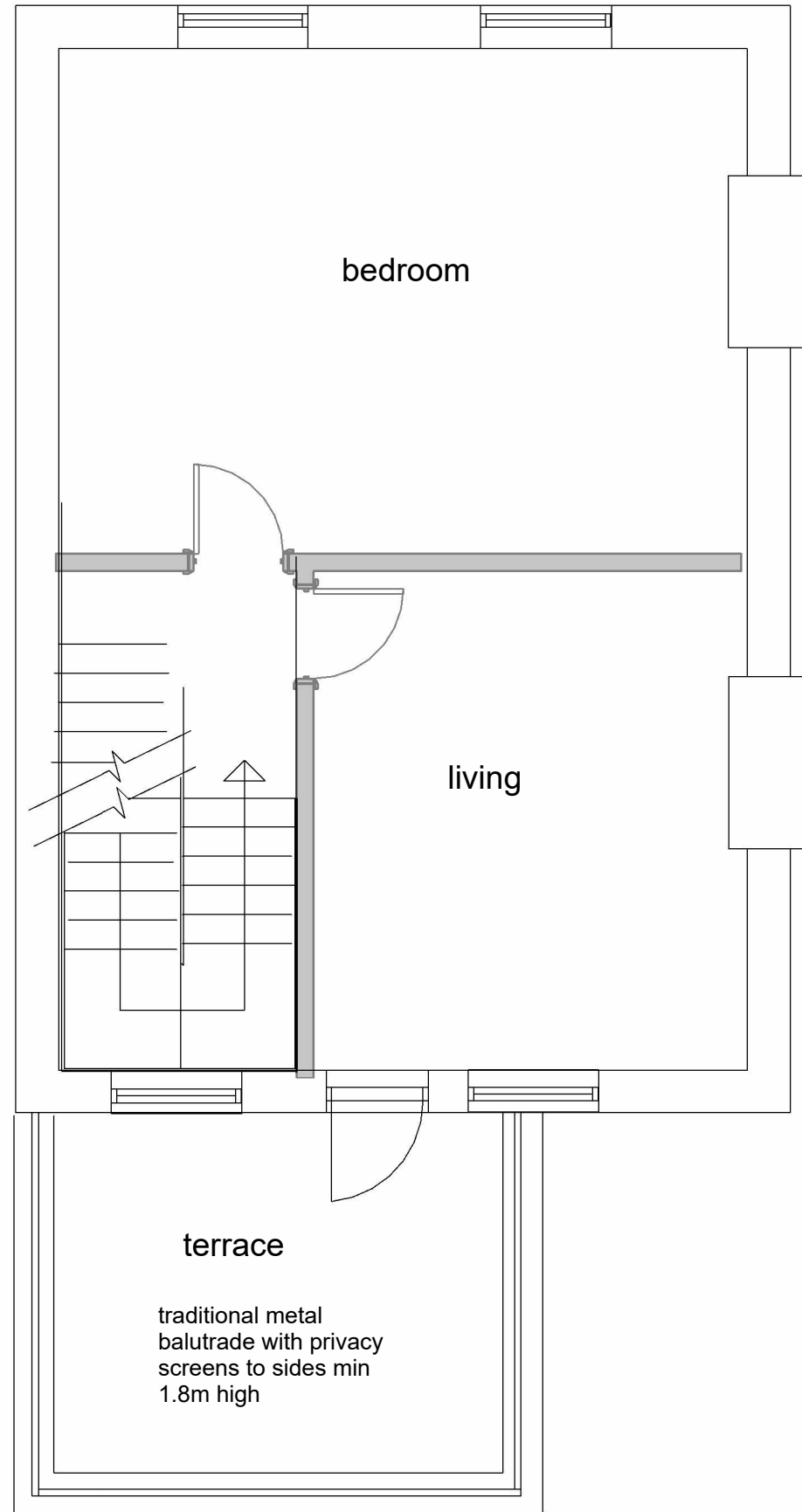

3 Proposed Second Floor Plan

1 : 50

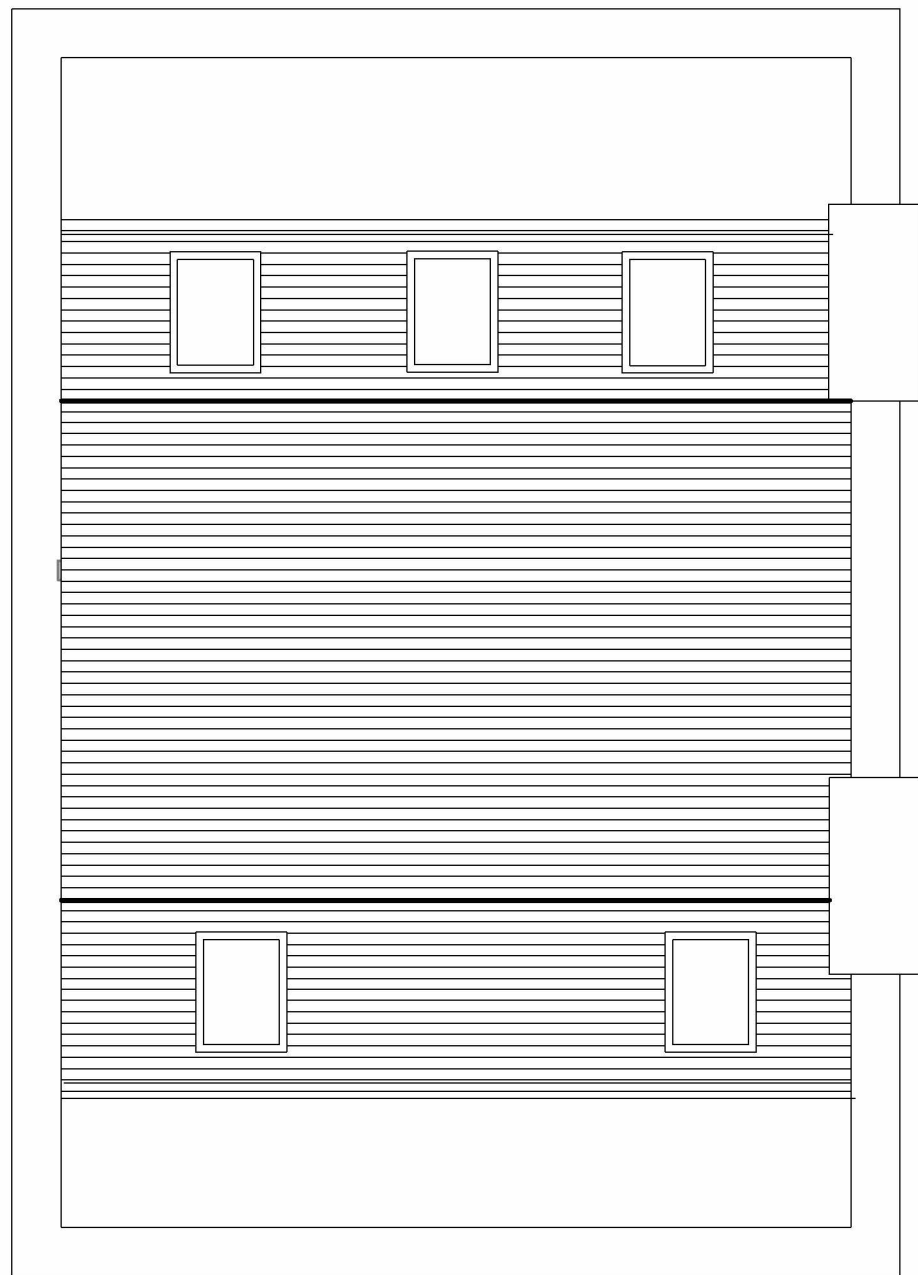

5 Proposed Roof Plan

1 : 50

This drawing must not be copied.
All dimensions must be checked on site by contractor before work starts.
Designer to be notified of any discrepancies.

- ☐ The CDM Regulations 2015 are applicable for all domestic and non-domestic projects.
- ☐ Under the CDM Regulations the Client has certain responsibilities, including the appointment of the Principal Contractor and a Principal Designer where more than one contractor is involved. A construction phase plan should be provided for all contracts and a health and safety file should be provided for projects where more than one contractor is involved.
- ☐ The Client has a responsibility to notify the HSE where any project is scheduled to take longer than 30 working days, have more than 20 workers working simultaneously or exceed 500 person days.
- ☐ Asbestos may be present in older buildings. Asbestos should be dealt with in accordance with the Control of Asbestos Regulations. If major refurbishment work is being carried out then a demolition / refurbishment survey should be undertaken.

Contractor to note setting out dimensions are to plaster finishes and to allow for plaster thicknesses when setting out.

Property surveyed by 3rd party and details supplied by client.

For Building Control the Client is the Principal Designer in all cases

NOTES
This drawing is to be read in conjunction and in accordance with any construction notes, structural calculations and drawings that may be required. Contractor is to make sure they have a full set of the above.
All measurements are in millimetres unless otherwise stated.
This drawing has been prepared for the purpose of obtaining Planning only. Whilst every care has been taken to ensure accuracy, no responsibility will be accepted for any errors contained in this drawing and it should not be relied upon for ordering of any materials. The dimensions shown on the drawings are to be checked by the contractor prior to commencing works. Ground levels shown on the plan are schematic only and the contractor is to check ground and floor levels on site and make allowance for the actual levels within any quotation for the works

SCALE BAR 1:500 AT A1 SIZE

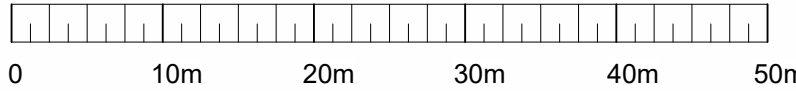

SCALE BAR 1:50 AT A1 SIZE

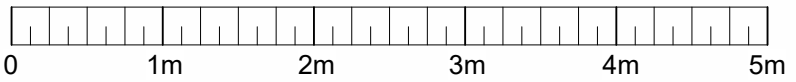

**Building Development Service
Architectural Design**

**21 Peterborough Close,
Grantham, NG31 8SH**

**tel: 07971056302
simon@buildingdevelopmentsservice.co.uk**

Client

H Piazza

Project Address

**29 Healy Street
London**

Project

**Two storey rear & single storey roof
extension**

Drawing

Title

Proposed plans

Scale

1 : 50

Date

03/19/25

Drawn

B SRW

Drg

No.

25.014PL01-3b

This drawing must not be copied. All dimensions must be checked on site.