

NOTES

DO NOT SCALE FROM THIS DRAWING EXCEPT FOR THE PURPOSES OF PLANNING AND BUILDING REGULATIONS.

ALL DIMENSIONS TO BE CHECKED ON SITE.

FRONT ELEVATION



REAR ELEVATION

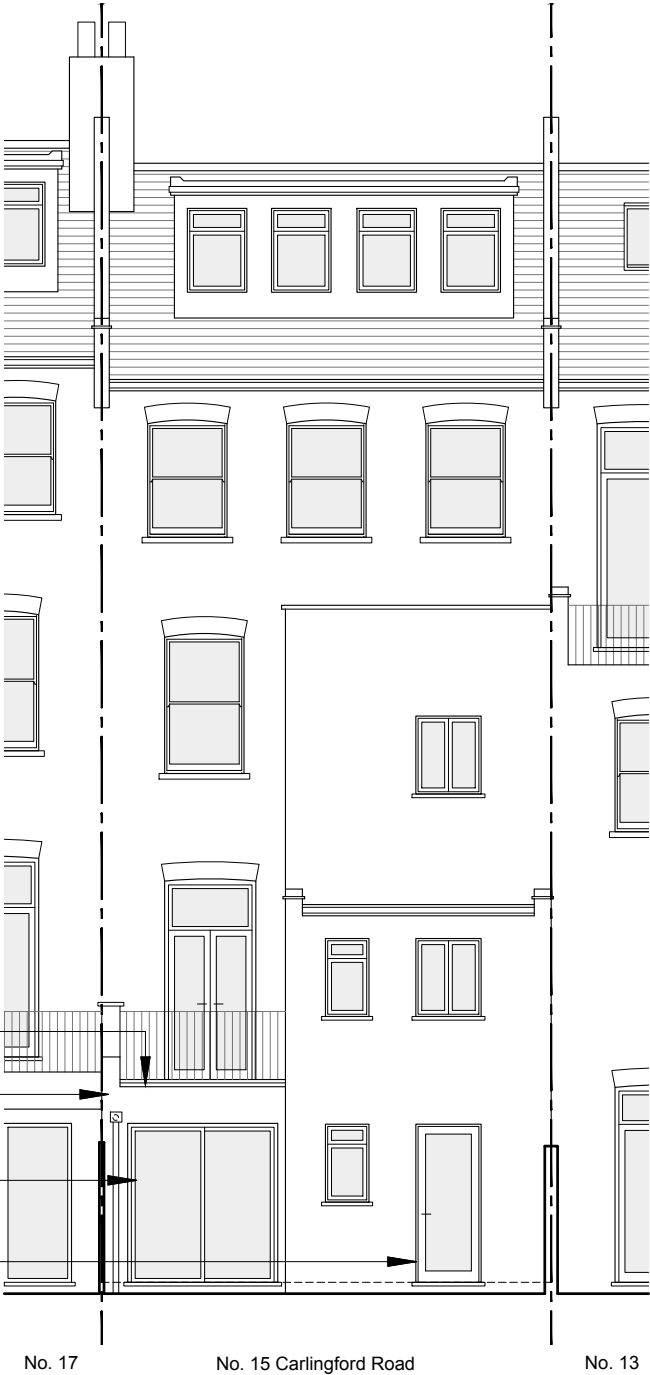

- Concrete coping stones to parapet
- New lower ground floor rear extension. Render finish to match existing house
- New slimline double glazed PPC aluminium sliding doors to new lower ground floor rear extension
- Existing window opening to be lowered and fitted with new double glazed timber door



REVISION	DATE	REVISION	DATE

PROJECT TITLE

15A CARLINGFORD ROAD

AURAA
STUDIO

www.auraa.studio 1A Chalk Farm Parade
info@auraa.studio London NW3 2BN

TITLE

FRONT AND REAR ELEVATIONS
AS PROPOSED

DATE	07.05.2025
SCALE	1/100 @ A3
DRAWN	GC / RL
STATUS	PLANNING
DRG No	2502_PA_300
REV:	