

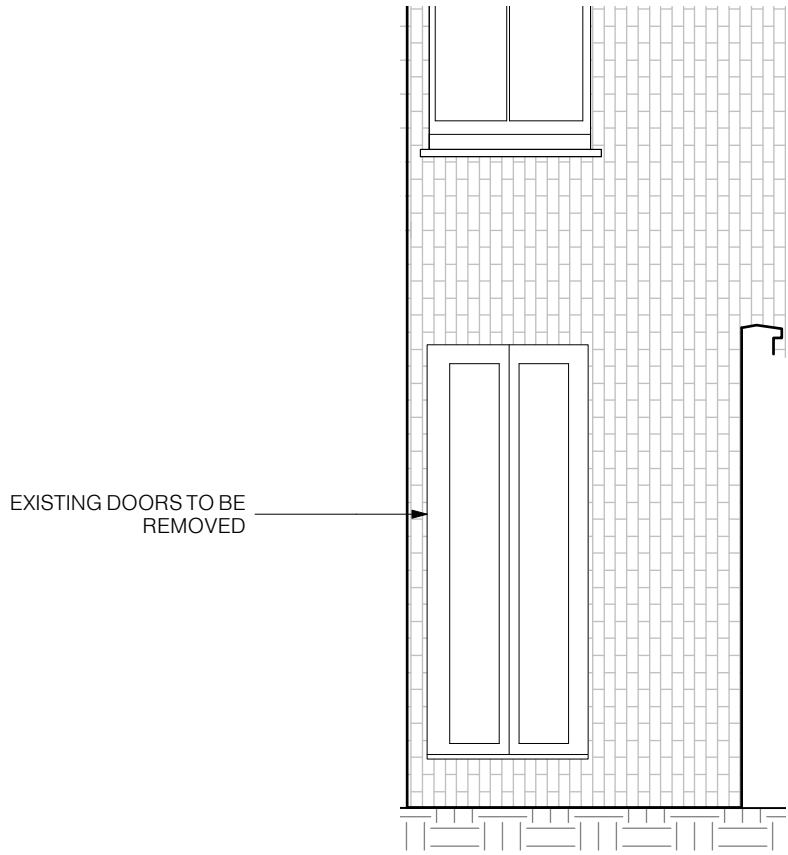

EXISTING REAR ELEVATION



PROPOSED REAR ELEVATION



EXISTING LIGHTWELL

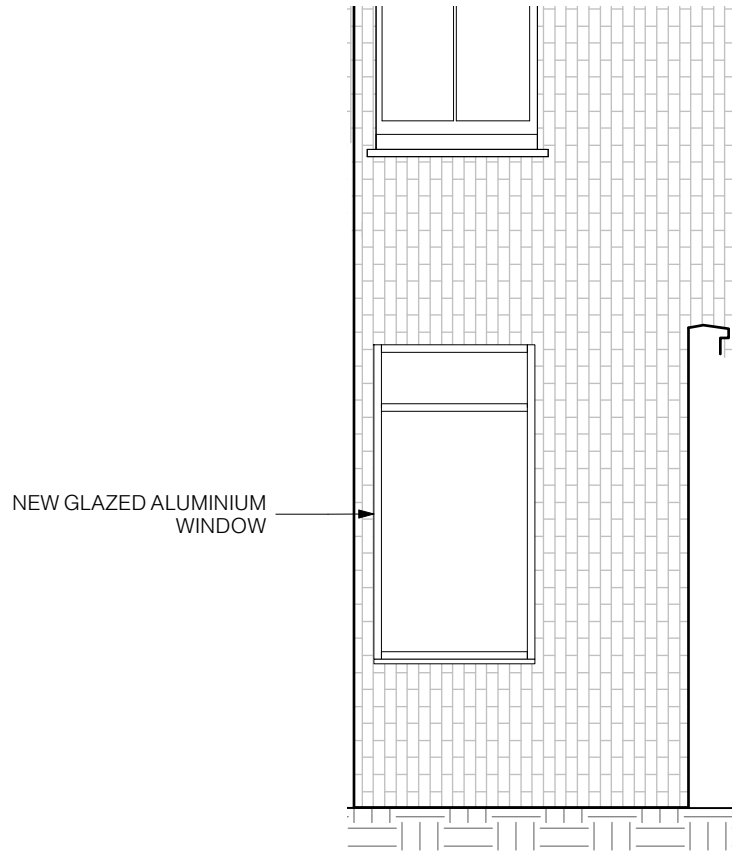

PROPOSED LIGHTWELL

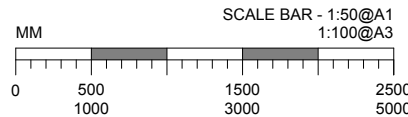

Project
Flat 1, 32 Shirlock road, NW32HS, London

Clients
Nahana & Igal Nassima

Drg Title
Existing & Proposed Elevations

Date
07.05.2025

Scale
**1:50@A1
1:100@A3**

Drg
PL.02

Revision

sm · creatives
DESIGN STUDIO