

KEYS

- EXISTING WALLS
- NEW WALLS

KEY FOR PLANS & ELEVATIONS

- NEW BRICK WALL EXTENSION TO MATCH EXISTING BRICKS
- RENDERED BANDING TO MATCH EXISTING
- NEW METAL FRAMED SLIDING DOORS AND FIXED WINDOW
- NEW METAL FRAMED WINDOWS
- FRAMELESS CLEAR GLASS BALUSTRADE
- PAINTED TIMBER TO MATCH EXISTING

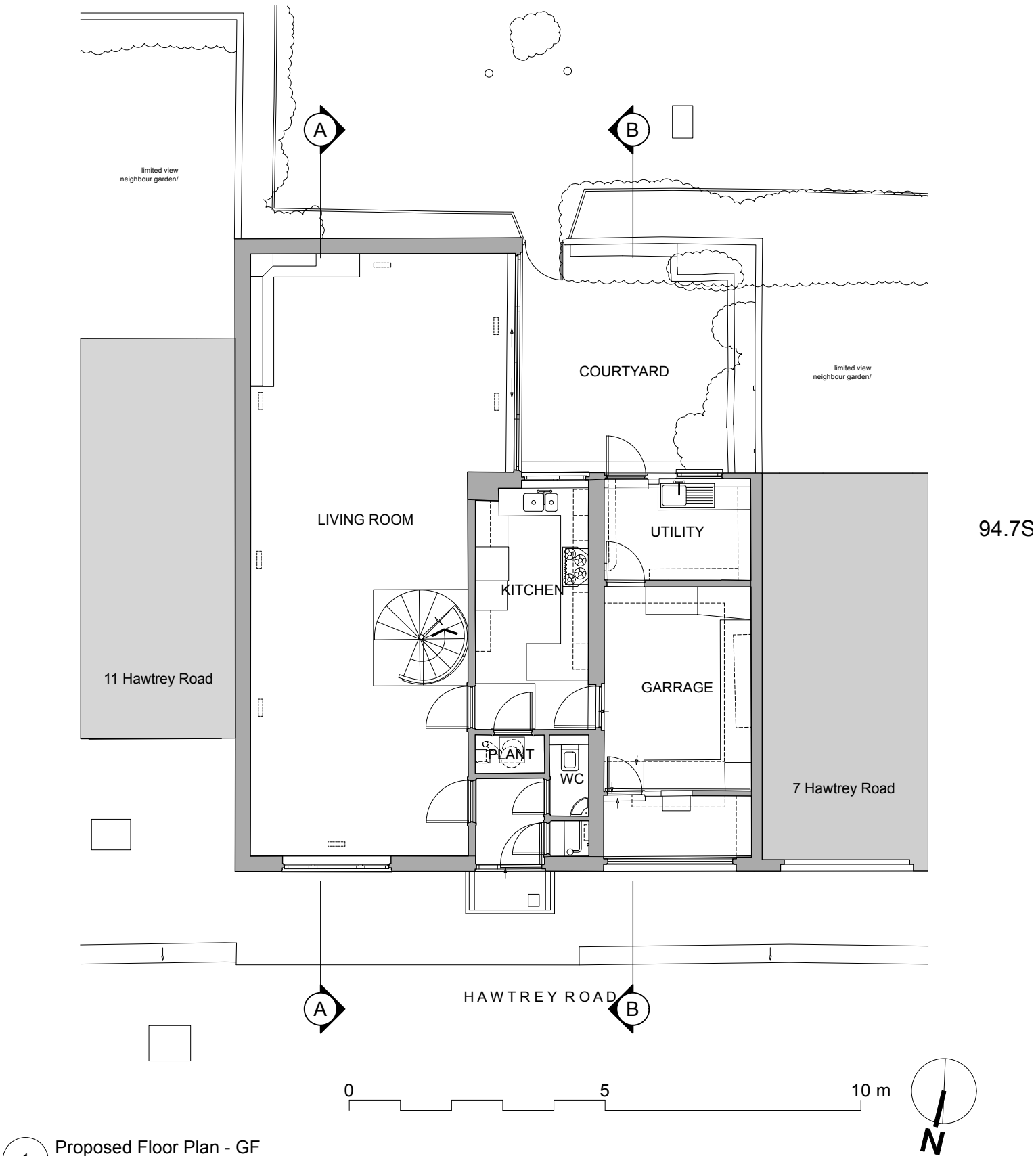

1 Proposed Floor Plan - GF
Scale: 1:100

REVISION			
DATE	Drawing Date	SCALE @ A3	1:100
PROJECT	9 Hawtrey Road		
CLIENT	Bruce Rigal		
DRAWING TITLE	Proposed Floor Plan - GF		
DRAWING No.	TRS145_PA_100_GA		
ISSUE	PRIOR APPROVAL		

TR STUDIO
Architecture | Interiors

The Blackfriars Room
St Bride Foundation
14 Bride Lane | London EC4Y 8EQ
T: +44 (0)203 567 0569
E: office@trstudio.co.uk
W: www.trstudio.co.uk

This drawing must not be scaled from nor should it be used for the calculation of areas for the purposes of valuation. All dimensions are indicative and must be verified on site prior to the commencement of any works. This drawing must be read in conjunction with all necessary information from all other design consultants and contractors. All works must comply with the relevant British standards and building control requirements. Drawing errors to be reported to the Architect.