



NOTES:

1. This drawing is prepared solely for design and planning submission purposes. It is not intended or suitable for either Building Regulations or Construction purposes and should not be used for such.

2. All dimensions must be checked and any discrepancies checked with architect prior to manufacture, fabrication and/or installation.

3. All works to be carried out in accordance with British Standards, EU Regulations, Codes of Practice and all statutory obligations.

B 02.11.21 amended to show structural proposals
A 12.11.20 balustrade & door height altered, notes amended

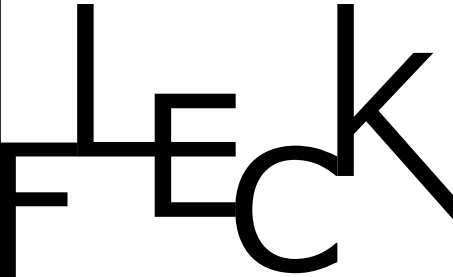

24 Godwin Road, London E7 0LE
T: 07814734654 E: info@fleckarchitecture.com

CLIENT:
E.R.E. LLP

PROJECT:
523 Finchley Road

STATUS:
PLANNING

DRAWING:

Proposed front (NE) elevation

DRAWN BY: DATE:
C F 0 1 0 8 2 0

SCALE:
1 : 1 0 0 @ A 3

DRAWING NUMBER: REV
1 1 4 2 P 2 1 0 B

Fleck Architecture Ltd trading as FLECK
Registered Address: 24 Godwin Road, London E7 0LE
Company no. 9253771 Registered in England and Wales

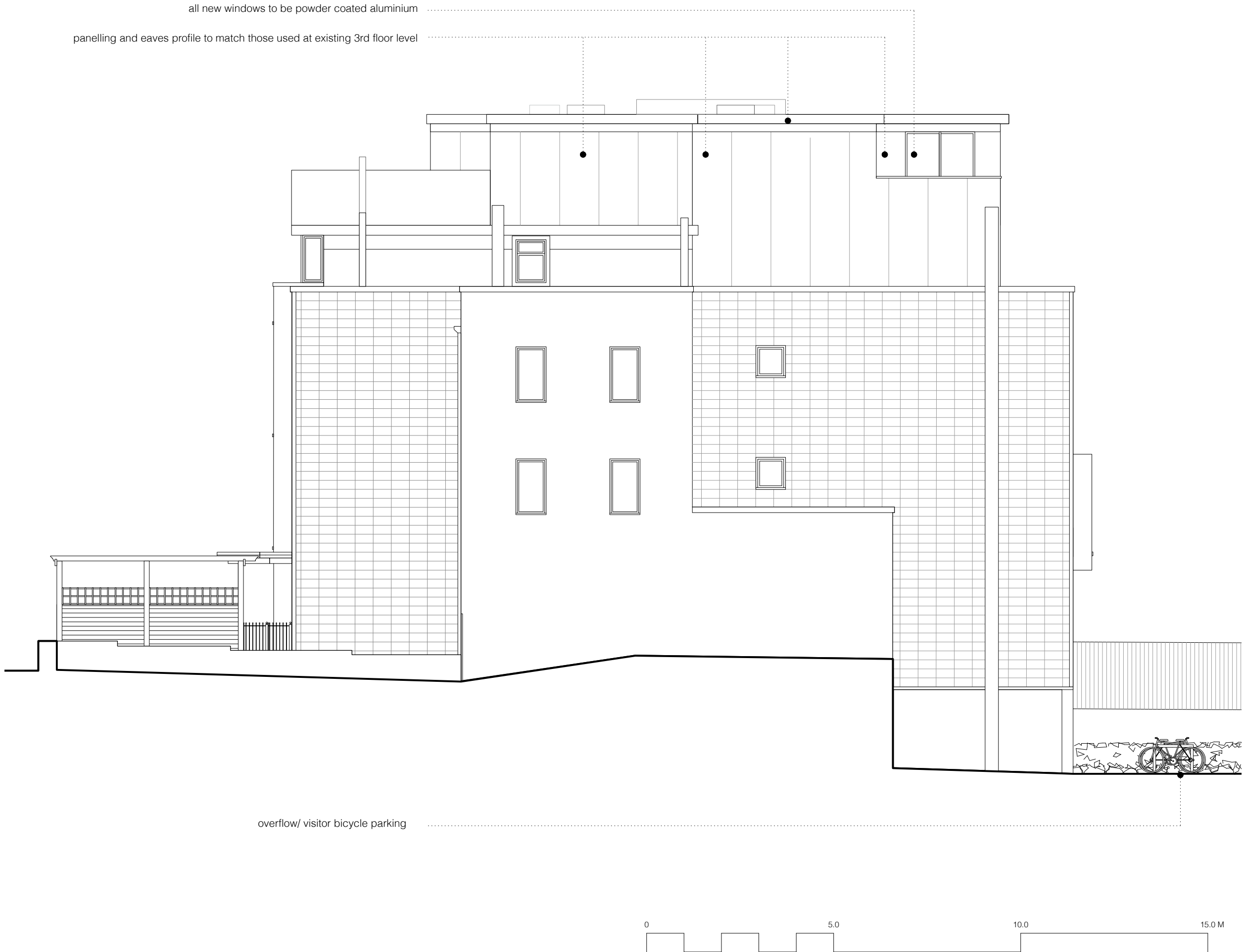

NOTES:

1. This drawing is prepared solely for design and planning submission purposes. It is not intended or suitable for either Building Regulations or Construction purposes and should not be used for such.

2. All dimensions must be checked and any discrepancies checked with architect prior to manufacture, fabrication and/or installation.

3. All works to be carried out in accordance with British Standards, EU Regulations, Codes of Practice and all statutory obligations.

B 02.11.21 amended to show structural proposals
A 06.11.20 planning revision

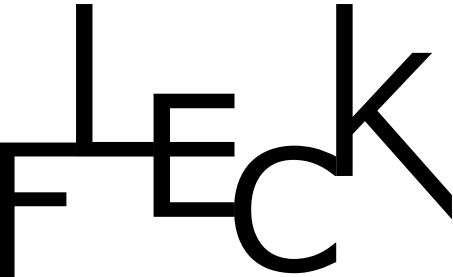

24 Godwin Road, London E7 0LE
T: 07814734654 E: info@fleckarchitecture.com

CLIENT:
E.R.E. LLP

PROJECT:
523 Finchley Road

STATUS:
PLANNING

DRAWING:

Proposed side (NW) elevation

DRAWN BY: DATE:
C F 0 1 0 8 2 0

SCALE:
1 : 1 0 0 @ A 3

DRAWING NUMBER: REV
1 1 4 2 P 2 1 1 B

Fleck Architecture Ltd trading as FLECK
Registered Address: 24 Godwin Road, London E7 0LE
Company no. 9253771 Registered in England and Wales



- NOTES:
- 1. This drawing is prepared solely for design and planning submission purposes. It is not intended or suitable for either Building Regulations or Construction purposes and should not be used for such.
 - 2. All dimensions must be checked and any discrepancies checked with architect prior to manufacture, fabrication and/or installation.
 - 3. All works to be carried out in accordance with British Standards, EU Regulations, Codes of Practice and all statutory obligations.

A 06.11.20 planning revision

FLECK

CLIENT:
E.R.E. LLP

PROJECT:
523 Finchley Road

STATUS:
PLANNING

DRAWING:

Proposed rear (SW) elevation

DRAWN BY: C F DATE: 0 1 0 8 2 0

SCALE: 1 : 1 0 0 @ A 3

DRAWING NUMBER: 1 1 4 2 P REV 2 1 2 B

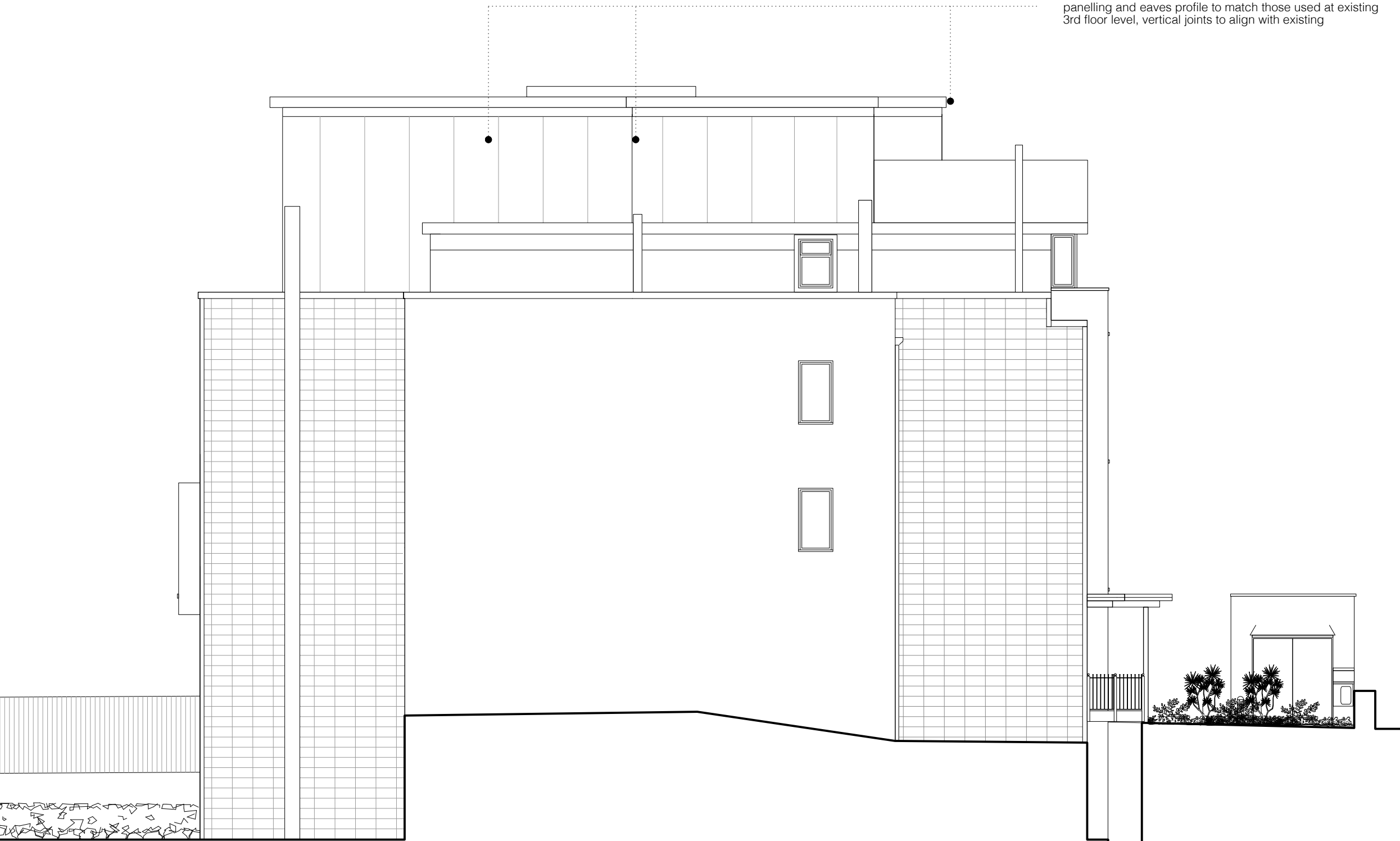

NOTES:

1. This drawing is prepared solely for design and planning submission purposes, It is not intended or suitable for either Building Regulations or Construction purposes and should not be used for such.

2. All dimensions must be checked and any discrepancies checked with architect prior to manufacture, fabrication and/or installation.

3. All works to be carried out in accordance with British Standards, EU Regulations, Codes of Practice and all statutory obligations.

B 02.11.21 amended to show structural proposals
A 06.11.20 planning revision

FLECK

24 Godwin Road, London E7 0LE
T: 07814734654 E: info@fleckarchitecture.com

CLIENT:
E.R.E. LLP

PROJECT:
523 Finchley Road

STATUS:
PLANNING

DRAWING:
Proposed side (SE) elevation

DRAWN BY: DATE:
C F 0 1 0 8 2 0

SCALE:
1 : 1 0 0 @ A 3

DRAWING NUMBER: REV
1 1 4 2 P 2 1 3 B

Fleck Architecture Ltd trading as FLECK
Registered Address: 24 Godwin Road, London E7 0LE
Company no. 9253771 Registered in England and Wales