

2. PROPOSED SECTION

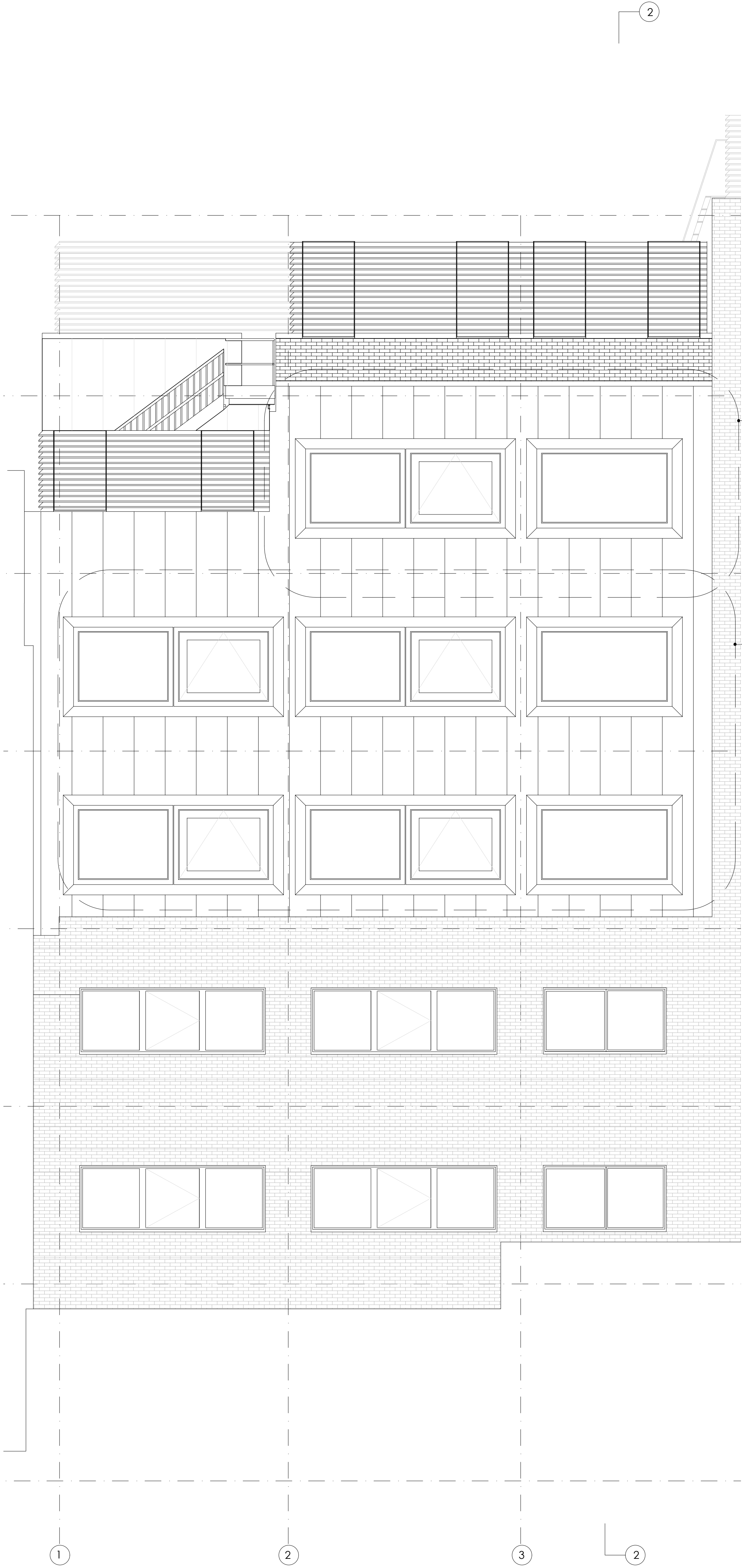

1. PROPOSED WEST ELEVATION

NOTES
Do not scale from this drawing. Only figured dimensions are to be taken from this drawing.
The contractor must verify all dimensions on site before commencing any work or stop drawings. The contractor must report any discrepancies to TAKENAKA EUROPE GmbH immediately. The contractor must ensure that the work is carried out in accordance with the specifications and standards of TAKENAKA EUROPE GmbH.
This drawing is Copyright and must not be reproduced in any format or media without written verbal consent of TAKENAKA EUROPE GmbH.

CDM Pre-Construction Information
ALL DETAILS SHOWN REPRESENT THE MINIMUM INDICATIVE REQUIREMENT FOR THE DESIGN. THE DESIGNER SHALL BE RESPONSIBLE FOR DEVELOPING THE PRICED BUILDING ARRANGEMENTS. THE INSTALLER SHALL BE DEEMED TO HAVE INCLUDED THE MINIMUM REQUIREMENTS INDICATED ON THE DRAWINGS AND WITHIN THE PERFORMANCE SPECIFICATION TO PROVIDE A COMPLETE AND FUNCTIONAL INSTALLATION.

P05	14/04/25	ISSUE FOR CONDITION 4	CT	CT	
P04	04/04/25	ISSUE FOR STAGE 4	CT	CT	
P03	21/03/25	ISSUE FOR DRAFT STAGE 4	CT	CT	
P02	20/05/24	ISSUE FOR STAGE 3	CT	CT	
		description	prepared	checked	

CONSULTANT
**MOCT
STUDIO**
info@mocstudio.com
www.mocstudio.com

TAKENAKA
TAKENAKA EUROPE GmbH
UK BRANCH LONDON OFFICE
4TH FLOOR, TAVISTOCK HOUSE NORTH,
TAVISTOCK SQUARE LONDON W1T 1PL
TEL: +44 (0)20 7255 4060 FAX: +44 (0)20 7383 7308

CLIENT
IINO KK LTD
PROJECT NAME:
36 HIGH HOLBORN
ADDRESS:
36 HIGH HOLBORN LONDON WC1

TITLE :
PROPOSED EAST ELEVATION - SECTION
STATUS :
STAGE 4

DATE: 8 MAY 2024
JOB NUMBER: IINO01
DRAWING SERIES: 1000
SCALE: 1 TO 50 @ A1
DRAWN BY: MOCT
CHECK BY: CT
APPROVED BY: TAK
DRAWING NO: 601-TAK-ZZ-XX-D-A-1033-S3-P05