

2. PROPOSED SECTION

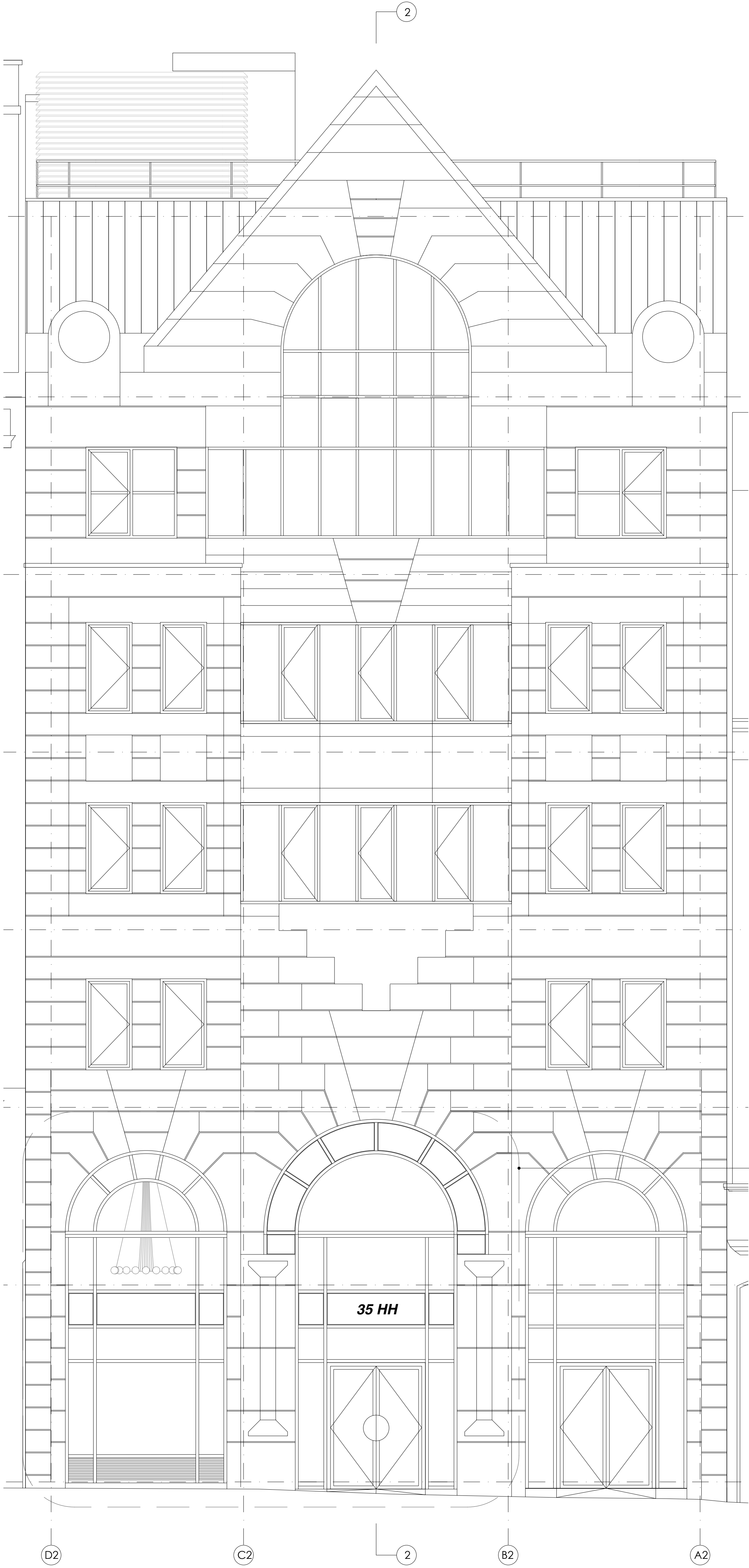

1. PROPOSED SOUTH ELEVATION

**NOTES**  
Do not scale from this drawing. Only figured dimensions are to be taken from this drawing.  
The contractor must verify all dimensions on site before commencing any work or stop drawings. The contractor must report any discrepancies to TAKENAKA EUROPE GmbH immediately. The contractor must ensure that the work is carried out in accordance with the specifications and standards of TAKENAKA EUROPE GmbH.  
COPYRIGHT © TAKENAKA EUROPE GmbH  
This drawing is Copyright and must not be reproduced in any format or media without written verbal consent of TAKENAKA EUROPE GmbH.

**CDM Pre-Construction Information**  
ALL DETAILS SHOWN REPRESENT THE MINIMUM INDICATIVE REQUIREMENT FOR THE DESIGN. THE DESIGNER SHALL BE RESPONSIBLE FOR DEVELOPING THE PRELIMINARY BUILDING ARANGEMENTS. THE INSTALLER SHALL BE DEEMED TO HAVE INCLUDED THE MINIMUM REQUIREMENTS INDICATED ON THE DRAWINGS AND WITHIN THE PERFORMANCE SPECIFICATION TO PROVIDE A COMPLETE AND FUNCTIONAL INSTALLATION.

P05	14/04/25	ISSUE FOR CONDITION 4	CT	CT
P04	04/04/25	ISSUE FOR STAGE 4	CT	CT
P03	21/03/25	ISSUE FOR DRAFT STAGE 4	CT	CT
P02	20/05/24	ISSUE FOR STAGE 3	CT	CT
REV	date	description	prepared	checked

**CONSULTANT**  
**MOCT**  
**STUDIO**  
info@mocstudio.com  
www.mocstudio.com

**TAKENAKA**  
TAKENAKA EUROPE GmbH  
UK BRANCH, LONDON OFFICE  
4TH FLOOR, TAVISTOCK HOUSE NORTH,  
TAVISTOCK SQUARE, LONDON W1T 1TH  
TEL: +44 (0)20 7255 4069 FAX: +44 (0)20 7383 7308

**CLIENT**  
**IINO KK LTD**  
**PROJECT NAME:**  
35 HIGH HOLBORN  
**ADDRESS:**  
35 HIGH HOLBORN LONDON WC1

**TITLE:**  
PROPOSED SOUTH ELEVATION - SECTION

**STAGE 4**

**DATE:** 8 MAY 2024  
**SCALE:** 1 TO 50 @ A1  
**JOB NUMBER:** IINO01  
**DRAWN BY:** MOCT  
**CHECK BY:** CT  
**DRAWING NO.:** 601-TAK-ZZ-XX-D-A-1031-S3-P05

**APPROVED BY:** TAK  
© All copyrights are reserved by TAKENAKA EUROPE GmbH