

1. PROPOSED EAST ELEVATION

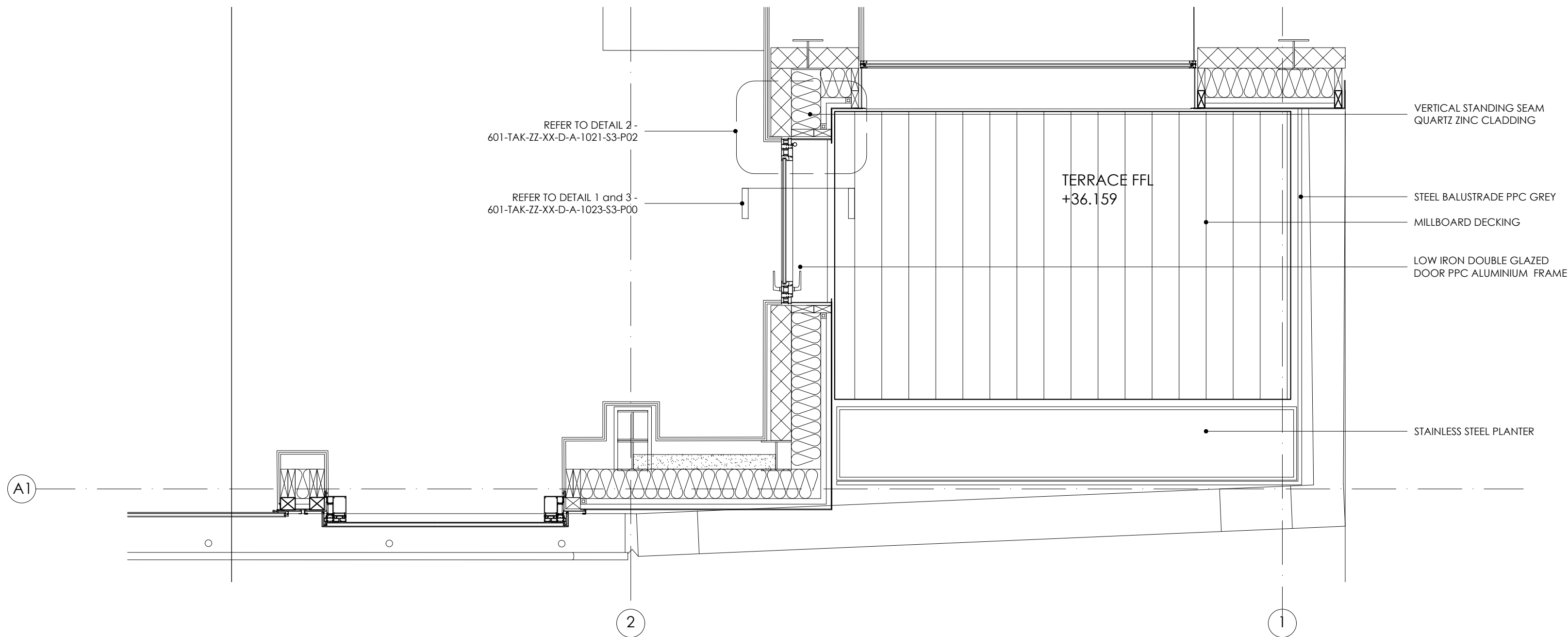

2. PROPOSED 4TH FLOOR PLAN

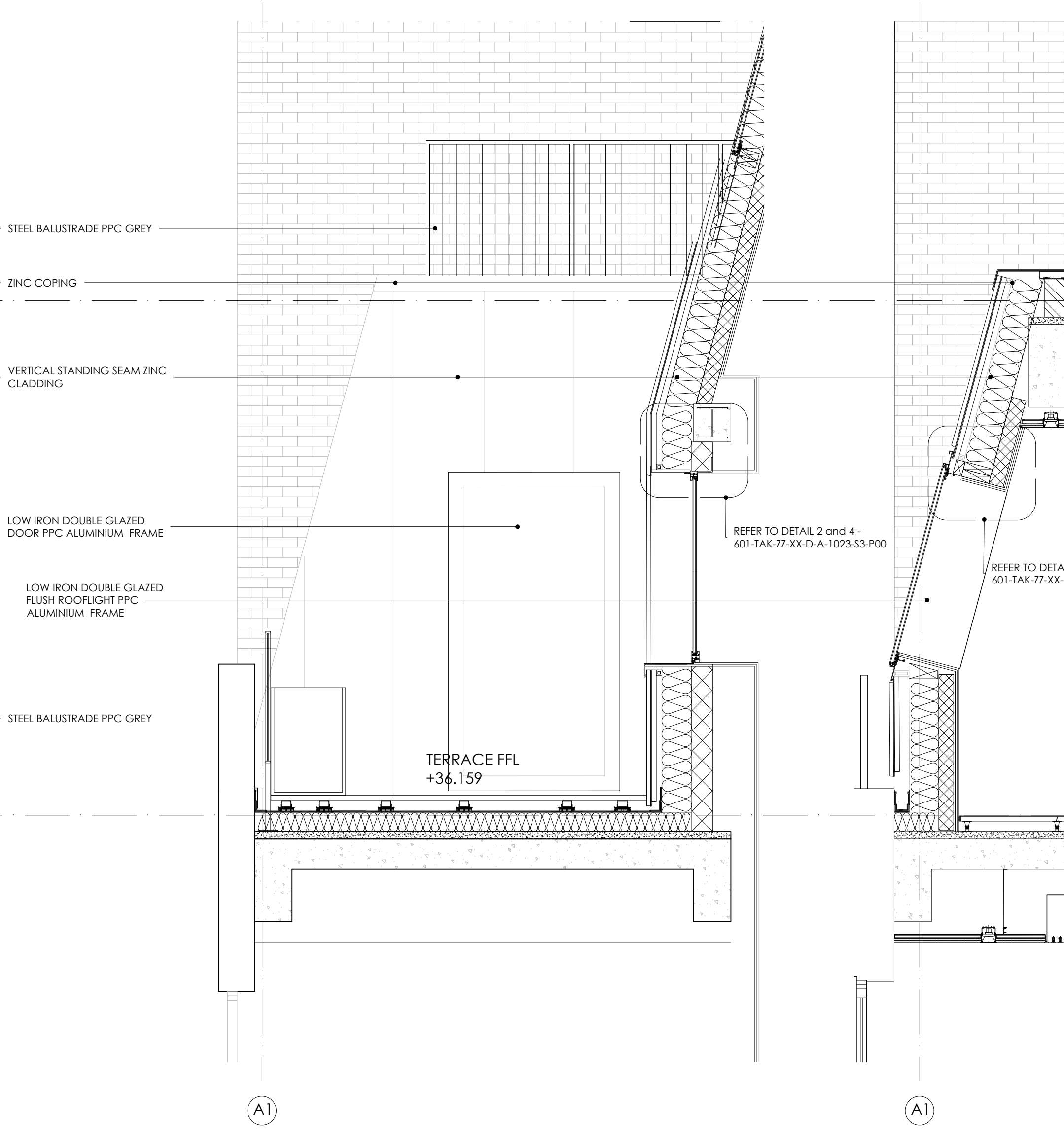

3. PROPOSED SECTION

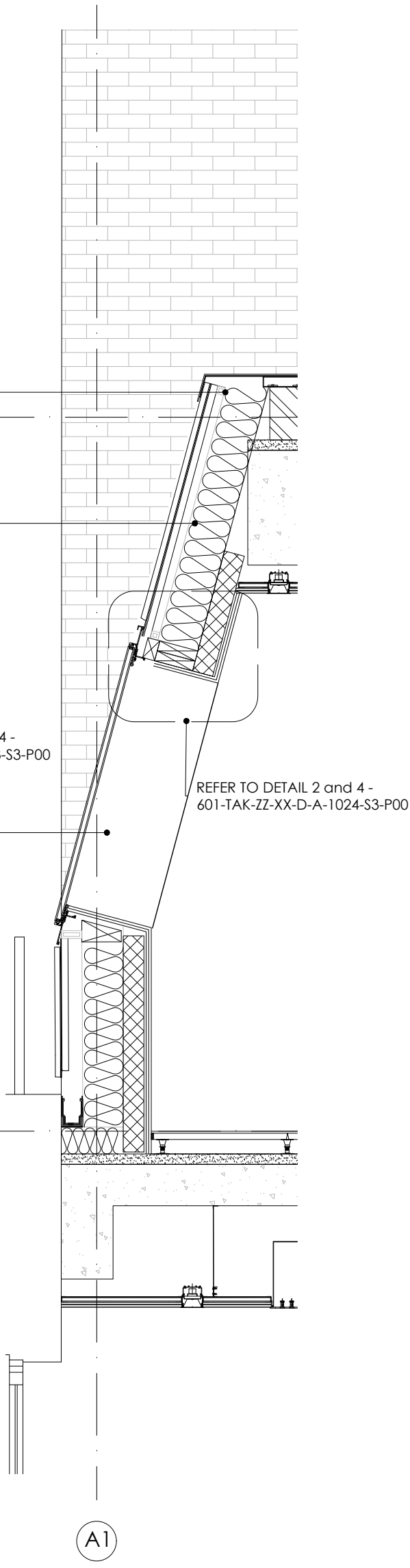

4. PROPOSED SECTION

**NOTES**  
Do not scale from this drawing. Only figured dimensions are to be taken from this drawing.  
The contractor must verify all dimensions on site before commencing any work or shop drawings. The contractor must report any discrepancies to TAKENAKA EUROPE GMBH before commencing work. If this drawing exceeds the quantities taken in any way, TAKENAKA EUROPE GMBH is to be informed before the work is initiated.  
COPYRIGHT © TAKENAKA EUROPE GMBH  
This drawing is Copyright and must not be reproduced in any format or media without written/ verbal consent of TAKENAKA EUROPE GMBH.

CDM Pre-Construction Information  
The following information is provided in pursuance of Regulation 9 of the CDM Regulations 2015:

ALL DETAILS SHOWN REPRESENT THE MINIMUM INDICATIVE REQUIREMENT FOR THE DESIGN AND BUILD CONTRACT. THE INSTALLER IS RESPONSIBLE FOR ALL DETAILED DESIGN. THE DESIGNER SHALL BE RESPONSIBLE FOR DEVELOPING THE PRINCIPLES INDICATED IN TO A COMPLETE DESIGN AND FOR CO-ORDINATING WITH THE LATEST BUILDING ARRANGEMENTS. THE INSTALLER SHALL BE DEEMED TO HAVE INCLUDED WITHIN THEIR TENDER OFFER ALL NECESSARY PROVISION OVER AND ABOVE THE MINIMUM REQUIREMENTS INDICATED ON THE DRAWINGS AND WITHIN THE PERFORMANCE SPECIFICATION TO PROVIDE A COMPLETE AND FUNCTIONAL INSTALLATION.

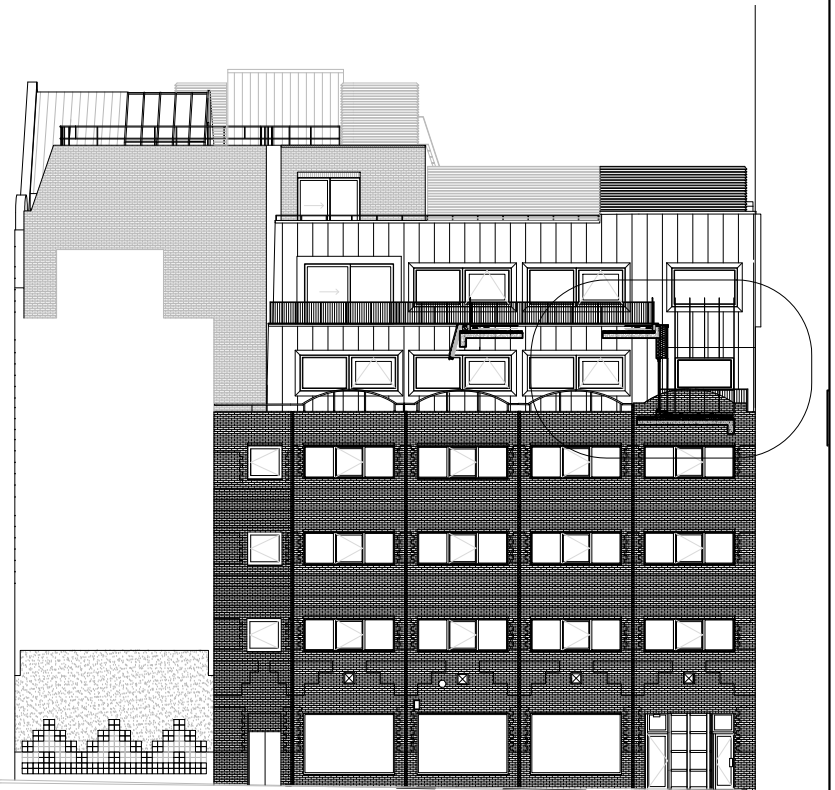

REV	date	description	prepared	checked
P05	14/04/25	ISSUE FOR CONDITION 4	CT	CT
P04	04/04/25	ISSUE FOR STAGE 4	CT	CT
P03	21/03/25	ISSUE FOR DRAFT STAGE 4	CT	CT
P02	20/05/24	ISSUE FOR STAGE 3	CT	CT
P00	05/04/24	ISSUE FOR STAGE 2	JL	CT

CONSULTANT  
**M O C T  
S T U D I O**  
info@moctstudio.com  
www.moctstudio.com

**TAKENAKA**  
TAKENAKA EUROPE GmbH  
UK BRANCH LONDON OFFICE  
4TH FLOOR, TAVISTOCK HOUSE NORTH,  
TAVISTOCK SQUARE, LONDON WC1H 9HR  
TEL: +44 (0)20 7255 4060 FAX: +44 (0)20 7383 7308

CLIENT <b>IINO KK LTD</b>			
PROJECT NAME: <b>35 HIGH HOLBORN</b>			
ADDRESS: <b>35 HIGH HOLBORN LONDON WC1</b>			
TITLE : <b>PROPOSED 4F BAY STUDY - 01</b>			
STATUS : <b>STAGE 4</b>			
DATE : 5 APR 2024	JOB NUMBER : IIN601	DRAWING SERIES : 1000	
SCALE : 1 TO 25 @ A1	DRAWN BY : MOCT	CHECK BY : CT	APPROVED BY : TAK
DRAWING NO : <b>601-TAK-ZZ-04-D-A-1014-S3-P05</b>			

© All copyrights are reserved by TAKENAKA EUROPE GMBH