

- KEY
- (A) - existing painted roughcast dash render
 - (B) - existing painted timber mock-tudor details
 - (C) - existing painted brick
 - (D) - existing plain red roof tiles
 - (E) - existing bitumen asphalt roof
 - (F) - existing double glazed, painted timber window
 - (G) - existing double glazed, painted metal rooflight / skylight
 - (H) - existing double glazed, painted timber door
 - (I) - existing plain red tiled dormer with double glazed, painted timber window
 - (J) - existing painted metal balustrade
- (pd1) - proposed solar PV panels

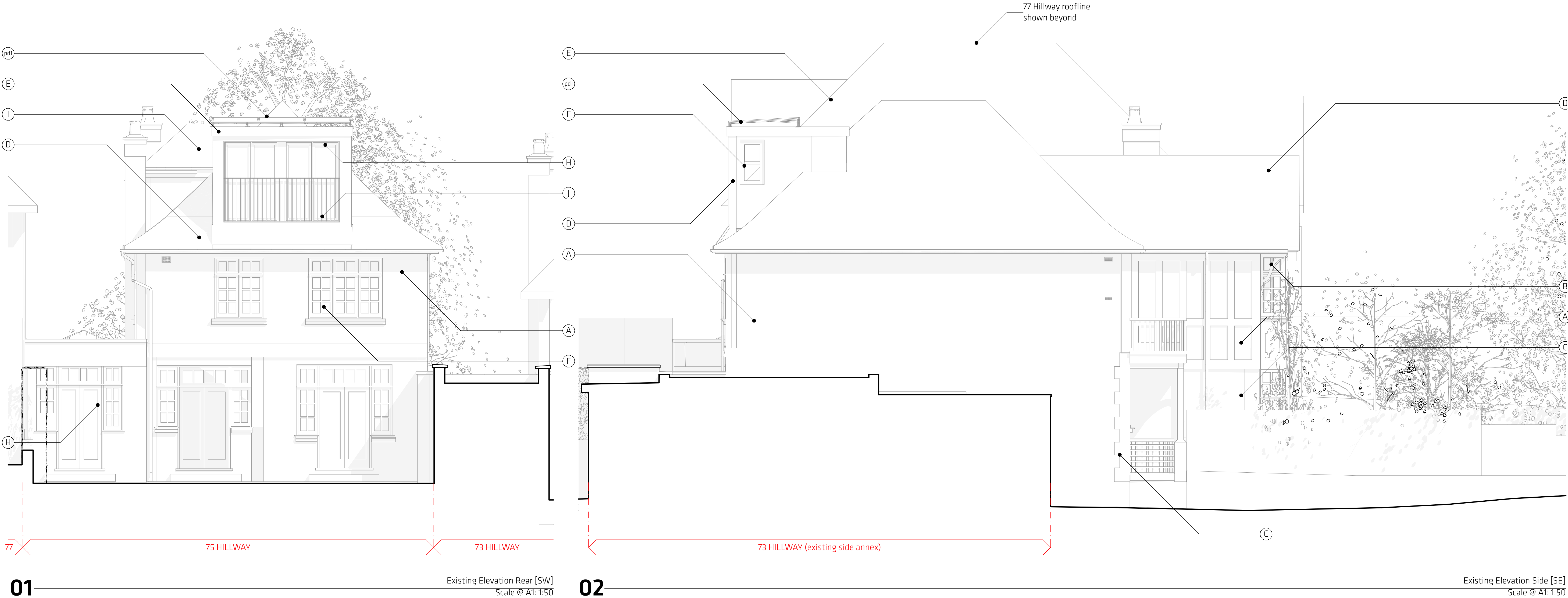

PATALAB
15 Garrett Street
EC1Y 0TY London

t: +44 (0)20 7253 2036
w: www.patalab.com
e: info@patalab.com

NOTES

DO NOT SCALE (except for planning use). Use figured dimensions only for construction. ALL contractors are requested to check all dimensions on site before proceeding. All discrepancies to be notified in writing to PATALAB. Dimensions are in millimeters unless stated otherwise. All levels are in meters above AOD unless stated otherwise. No areas indicated, or areas calculated from this drawing should be used for valuation purposes or as the basis for development contracts. To be read in conjunction with all other associated project information including models, specifications, schedules and related consultants documents. Copyright by PATALAB. All rights reserved including the right of reproduction in whole or part, in any form or media.

CLIENT

Olaf & Ruth Ronneberger

PROJECT ADDRESS:

75 Hillway
London
N6 6AB

KEY PLAN

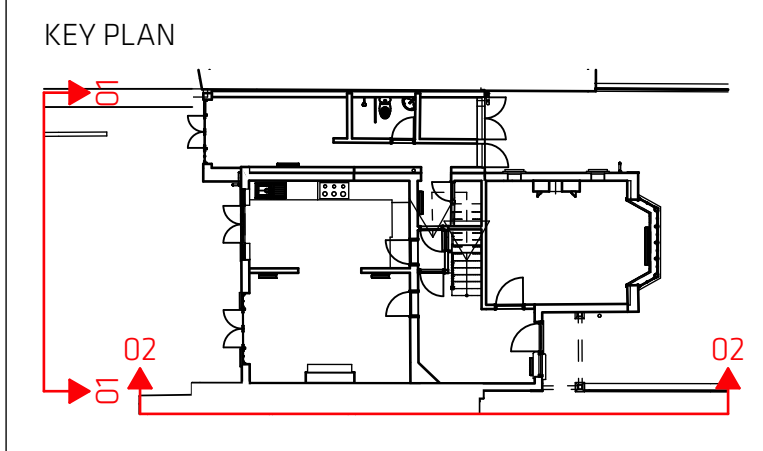

STATUS

INFORMATION

NOT FOR CONSTRUCTION

| REV | DATE | REASON FOR ISSUE |
|-----|------------|---------------------|
| 00 | 02/05/2025 | Issued for Planning |
| | | |
| | | |
| | | |
| | | |
| | | |
| | | |
| | | |
| | | |
| | | |

PATALAB architects LLP

PROJECT **75 Hillway**
DRAWING **PD Rear [SW] & Side [SE] Elevations**

| SCALE | 1:50 @ A1 | PROJECT # | CODE | DRAWING # | REVISION |
|-------|------------|-------------|------------|------------------|-----------|
| PAPER | A1 / A3 | 2309 | 75H | PA-4-3102 | 00 |
| DATE | 02.05.2025 | | | | |