

Existing Lighwell Rooflight Section

Proposed Lighwell Rooflight Section

Copyright: All rights reserved. This drawing must not be reproduced without permission.
Only the original drawing should be relied upon. Contractors, sub-contractors and suppliers must verify all dimensions on site before commencing any work or making any shop drawings.
All shop drawings to be submitted to the architect for comment prior to fabrication.
This drawing is to be read in conjunction with the architect's specification, bills of quantities / schedules, structural, mechanical & electrical drawings and all discrepancies are to be reported to the architect.
Do not scale from this drawing. Dimensions are in millimetres unless otherwise stated.

NOTES

- Existing central pane to be carefully removed to be replaced with 2.No separate panels
- PPC Aluminium rain guard to shield proposed vent with lead flashings to existing masonry
- 350mm PPC aluminium vent panel
- Glazed panel to mirror the appearance of the existing
- Existing framework to be retained

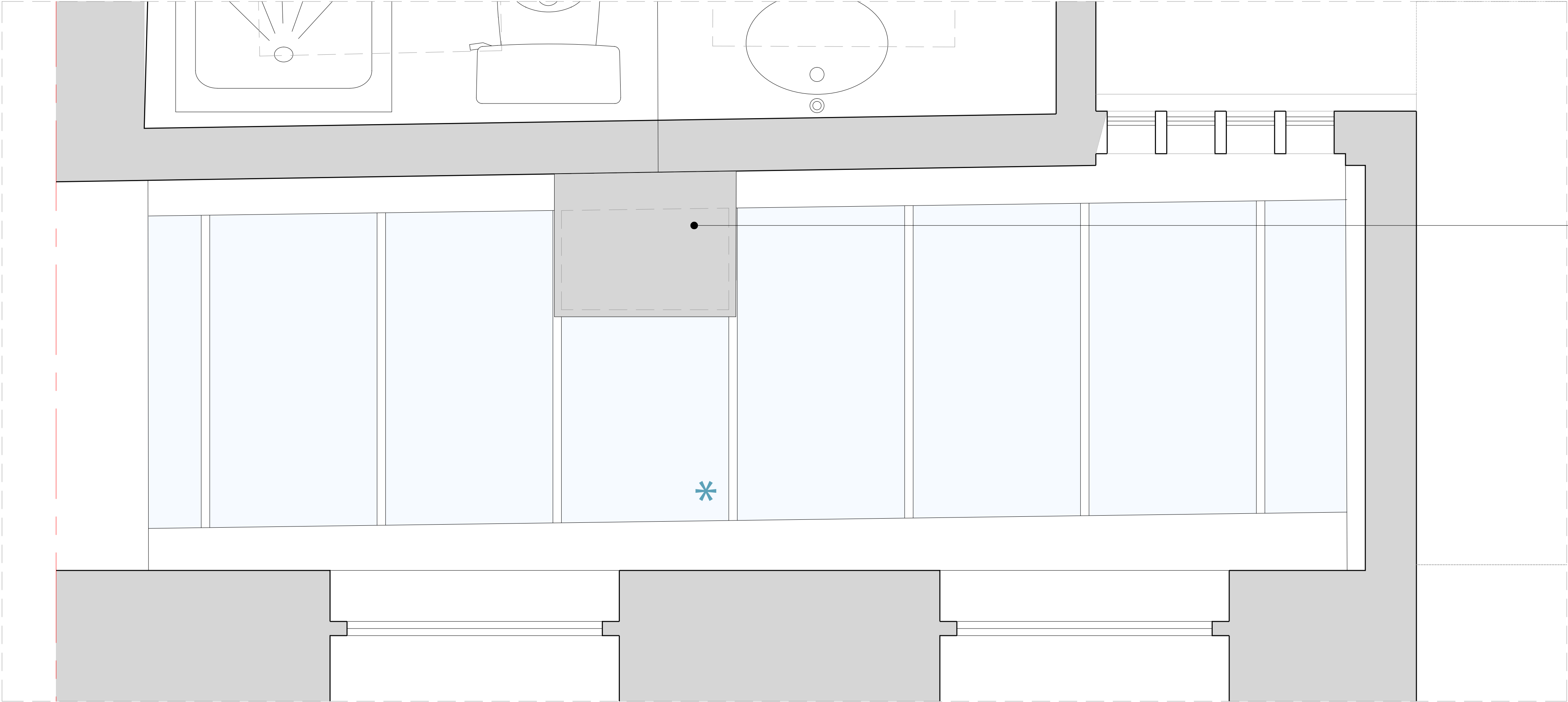

Proposed Roof Plan

PPC Aluminium rain guard to shield proposed vent with lead flashings to existing masonry

LMBARCHITECTURE
architecture • surveying • interior design
www.lmba.co.uk
mail@lmba.co.uk

4 Hill View,
Plough Hill,
Sevenoaks,
TN15 8PS

t: +447964 195954

project 32 Percy Street London, W1T 2DE			
client 8-Build 64 Leman Street, E1 8EU			
drawing title Proposed Rooflight Ventilation			
drawing status Planning			
scale 1:10 @ A1	date 30/03/25	drawn by	checked by
job no. 2513	drawing no. 015	revision P1	