

3 Proposed Section

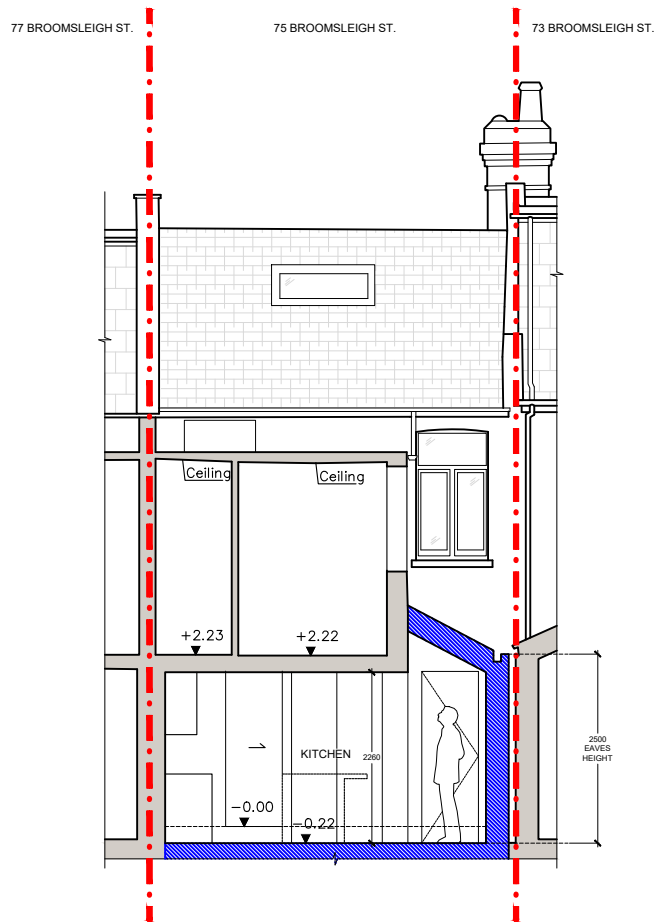

2 Proposed Section

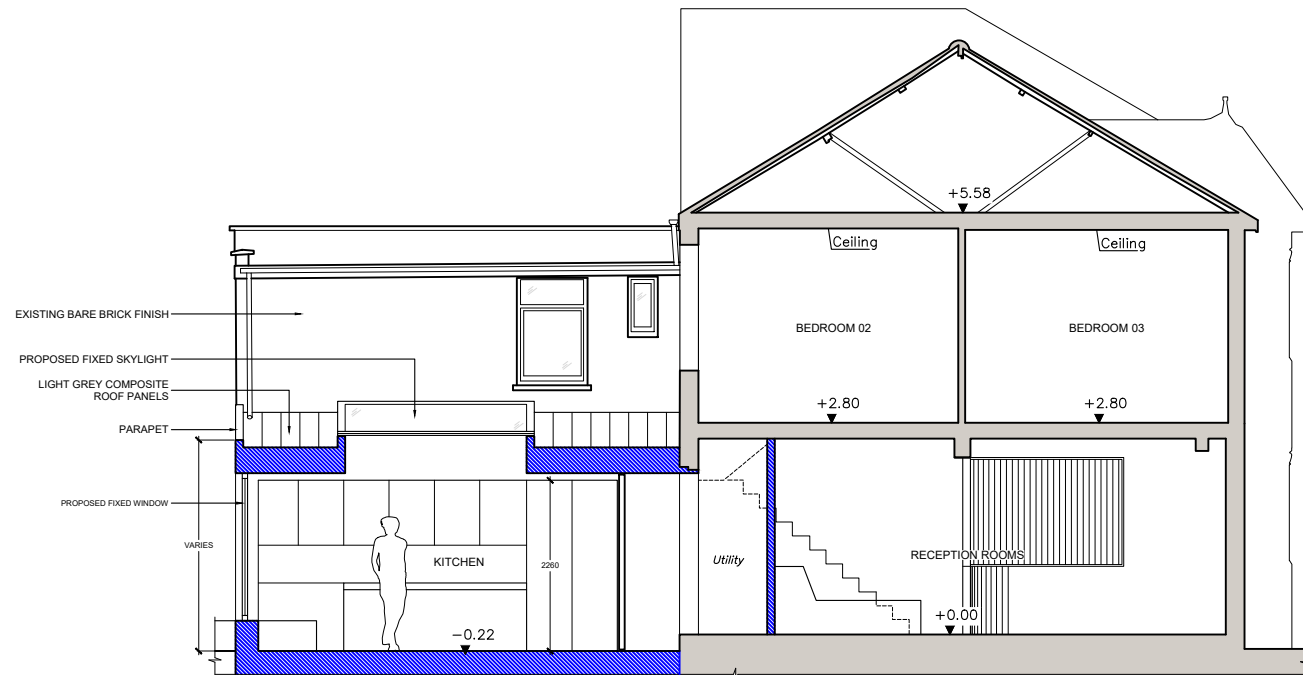

1 Proposed Section

#### GENERAL NOTES:

Copyright of this drawing remains the sole property of MIM Studios Ltd unless otherwise stated in writing.

This drawing is to be read in conjunction with all other relevant drawings, specifications and calculations.

All dimensions to be physically checked on site by the Contractor prior to commencement of any work, and/or preparation of any shop drawings.

Sizes of and dimensions to any structural elements are indicative only. See structural engineers drawings for actual sizes / dimensions.

Any discrepancies between information shown on this drawing and any other contract information or manufacturers / suppliers recommendations is to be brought to the attention of the Architect.

This drawing is prepared solely for design and planning submission purposes. It is not intended or suitable for either Building Regulations or Construction purposes and should not be used for such.

All dimensions are in mm unless noted otherwise.

Rev.	Date	Reason For Issue
------	------	------------------

LEGEND	
	SITE BOUNDARY
	EXISTING WALLS / PARTITIONS
	PROPOSED WALLS / PARTITIONS



Client  
**Emily Adams & Charlie Adams**  
75 Broomsleigh Street  
London NW6 1QQ

Designer  
**MIM Studios Ltd**  
1 Waterden Rd. Studio 11  
London E15 2HB  
Telephone + 44 (0)7921918996  
info@mimstudios.com

Project  
**137\_BroomsleighStreet**

Drawing  
**Proposed Sections**

Scale  
**1:100 @ A3**

Date <b>30/04/2025</b>	Rev <b>-</b>
---------------------------	-----------------

Drawing No <b>A201</b>	Originator <b>MIM</b>
---------------------------	--------------------------

Drawing Status  
**Planning (Householder)**