

**PROJECT ADDRESS:**

161 ARLINGTON ROAD  
LONDON  
NW1 7ET

**DRAWING REF:**

001B-052

**DRAWING NAME:**

EXISTING  
SASH  
WINDOW  
DETAILS

DATE 24.10.2024

PAGE SIZE A3

SCALE 1:10

REV -

**REVISION INFO:**

28.10.2024

Rev.- Issued for Planning

30.04.2025

Rev.A Issued for Planning

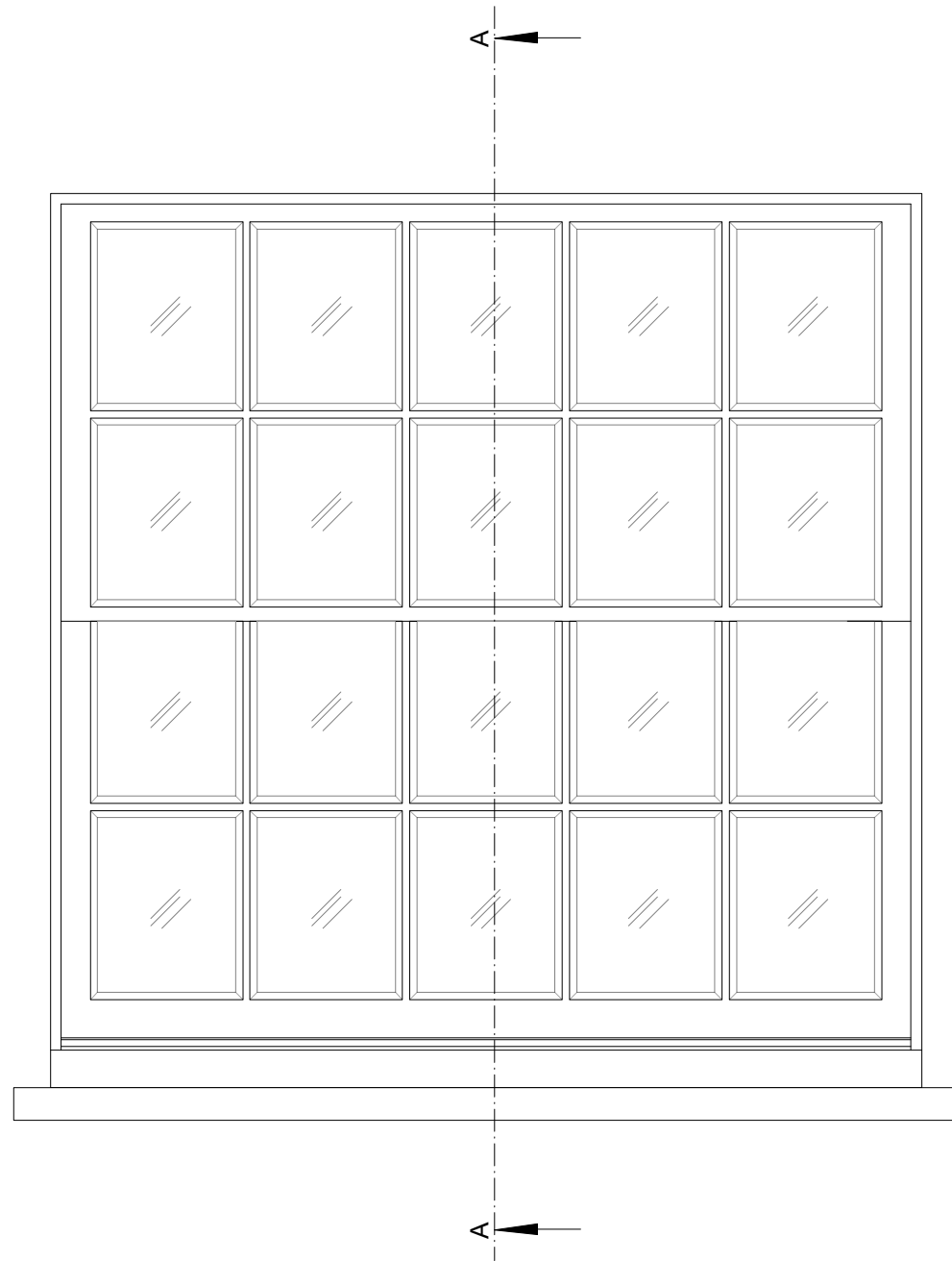

EXTERNAL ELEVATION

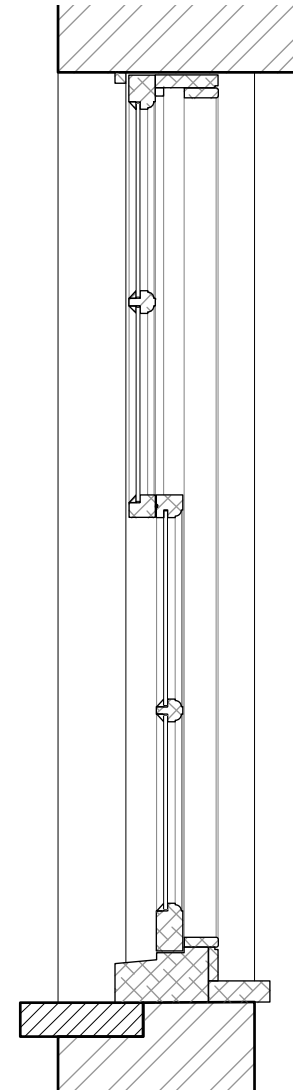

SECTION A-A

**NB: THIS WINDOW DETAIL SHOWS AN EXISTING (AND RETAINED) WINDOW TO THE FRONT OF THE BASEMENT. THE DETAIL IS INCLUDED HERE FOR REFERENCE AND COMPARISON TO THE PROPOSED.**

**REFER TO DRAWING 053 FOR 1:2 DETAILS**

E: [info@studio309.co.uk](mailto:info@studio309.co.uk)

Studio 309 Ltd is a company registered in England and Wales (Company no. 15747917).

Registered Office Address: First Floor Office, 3 Hornton Place, London, W8 4LZ

This drawing is distributed under copyright and must not be reproduced or copied without the written permission of Studio 309 Ltd. All dimensions, areas, and levels are approximate and to be confirmed on site. This drawing is not to be used for the purpose of calculating areas for valuation.