

# STUDIO 309

**PROJECT ADDRESS:**

161 ARLINGTON ROAD  
LONDON  
NW1 7ET

**DRAWING REF:**

001B-021

**DRAWING NAME:**

PROPOSED  
PLANS

**DRAWING INFO:**

DATE 24.10.2024  
PAGE SIZE A3  
SCALE 1:100  
REV A

**REVISION INFO:**

29.10.2024  
Rev.- Issued for Planning  
30.04.2025  
Rev.A Issued for Planning

E: info@studio309.co.uk

Studio 309 Ltd is a company  
registered in England and Wales  
(Company no. 15747917).

Registered Office Address: First  
Floor Office, 3 Horton Place,  
London, W8 4LZ

This drawing is distributed under  
copyright and must not be  
reproduced or copied without the  
written permission of Studio 309  
Ltd. All dimensions, areas, and  
levels are approximate and to be  
confirmed on site. This drawing is  
not to be used for the purpose of  
calculating areas for valuation.

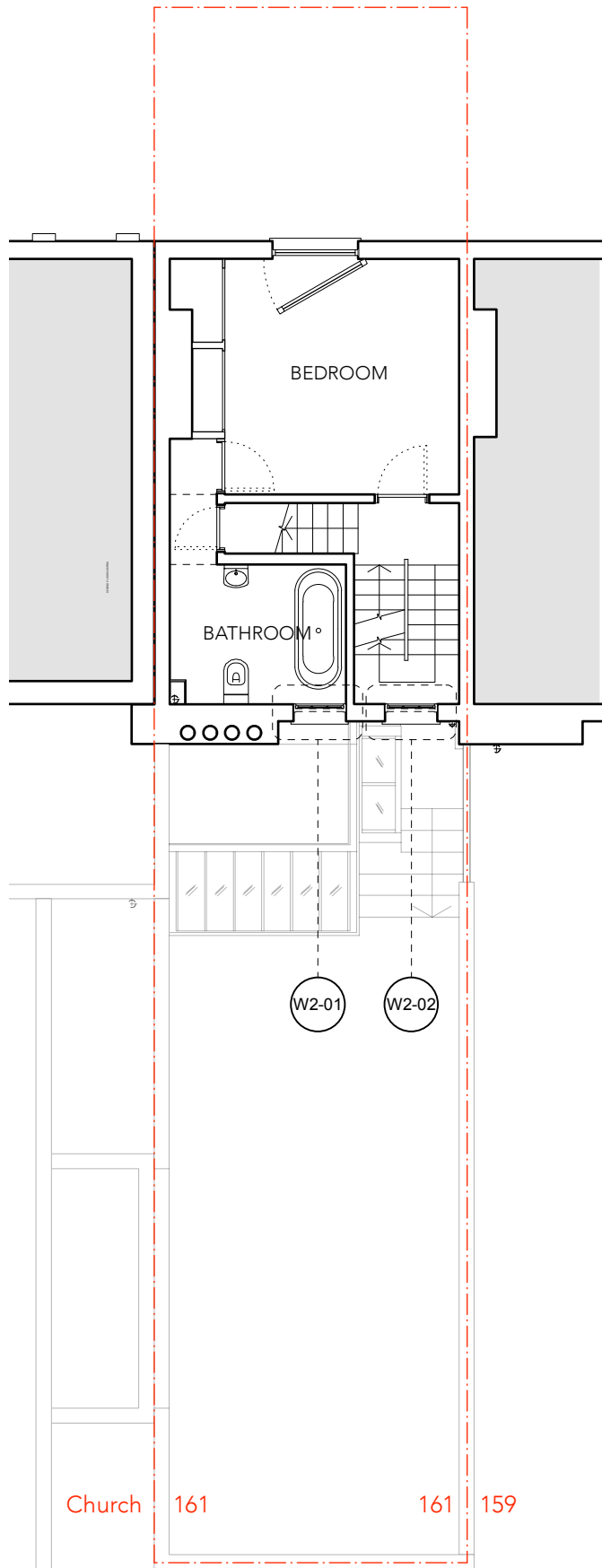

SECOND FLOOR

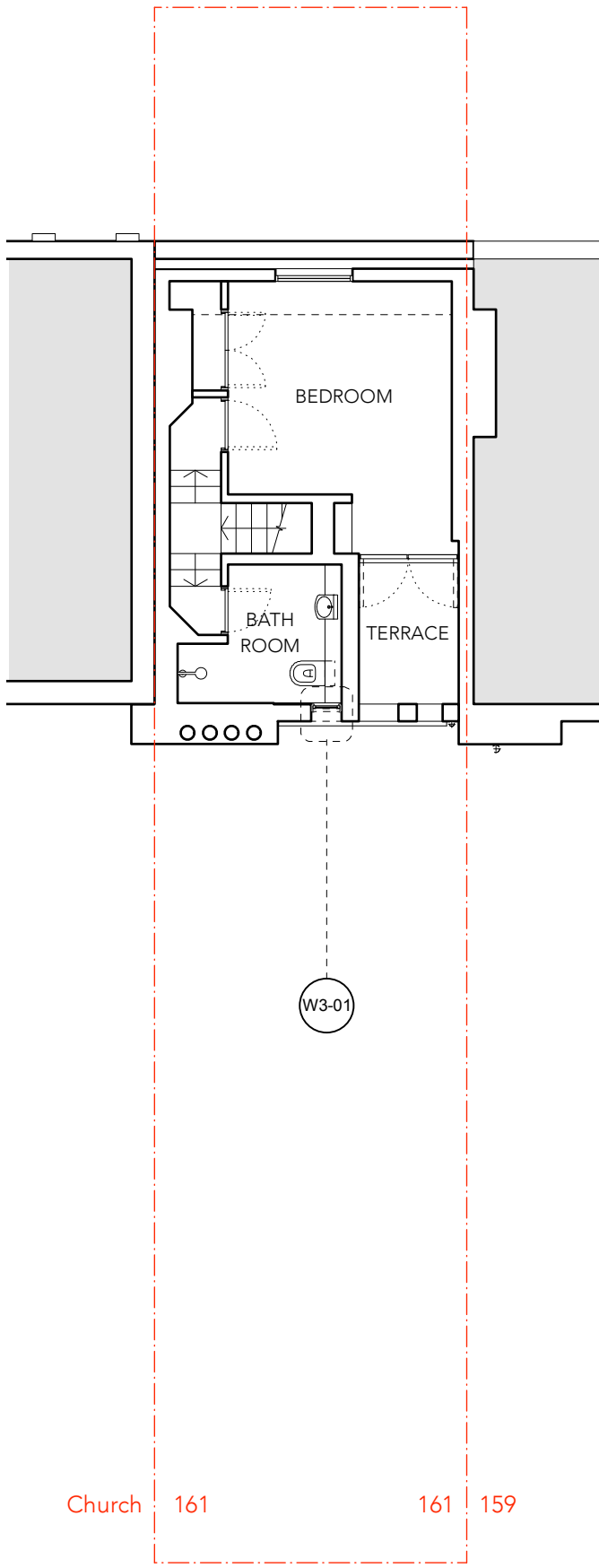

THIRD (MANSARD) FLOOR

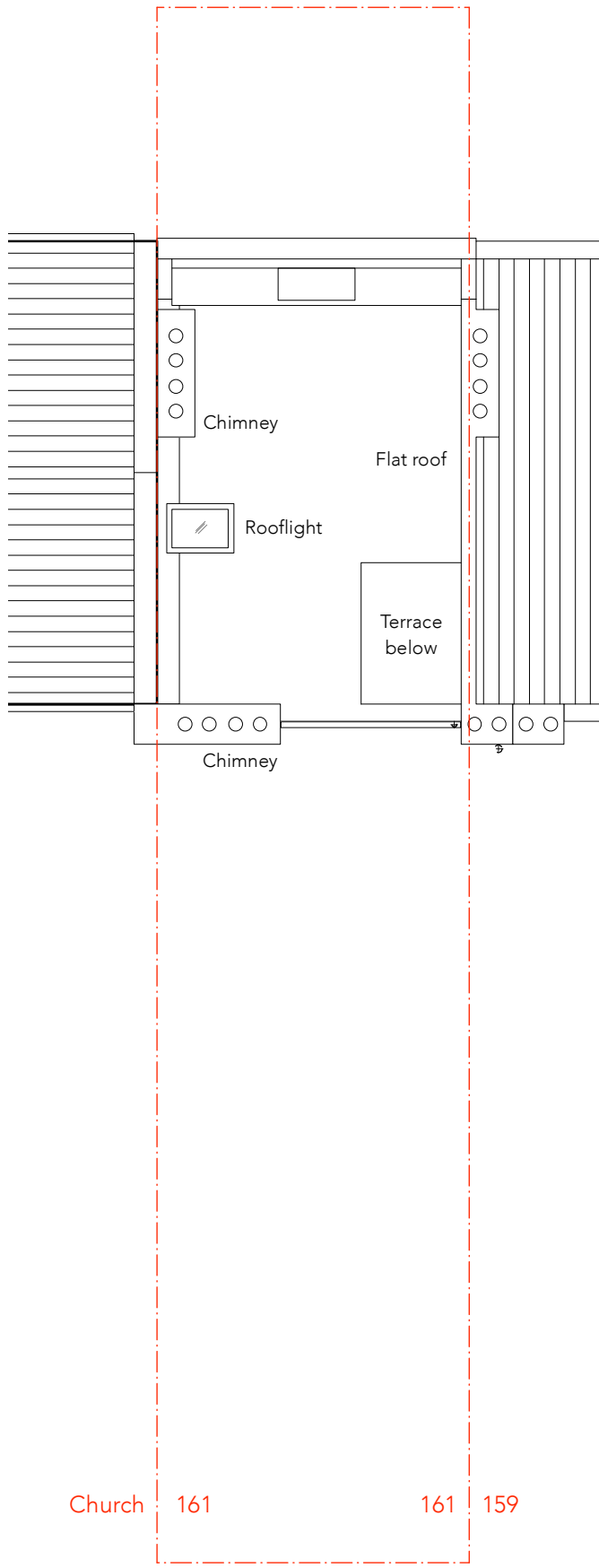

ROOF PLAN

NB: Only those windows relevant to this application are annotated

