

STUDIO 309

PROJECT ADDRESS:

161 ARLINGTON ROAD
LONDON
NW1 7ET

DRAWING REF:

001B-020

DRAWING NAME:

PROPOSED
PLANS

DRAWING INFO:

DATE 24.10.2024
PAGE SIZE A3
SCALE 1:100
REV A

REVISION INFO:

29.10.2024
Rev.- Issued for Planning
30.04.2025
Rev.A Issued for Planning

E: info@studio309.co.uk

Studio 309 Ltd is a company
registered in England and Wales
(Company no. 15747917).

Registered Office Address: First
Floor Office, 3 Hornton Place,
London, W8 4LZ

This drawing is distributed under
copyright and must not be
reproduced or copied without the
written permission of Studio 309
Ltd. All dimensions, areas, and
levels are approximate and to be
confirmed on site. This drawing is
not to be used for the purpose of
calculating areas for valuation.

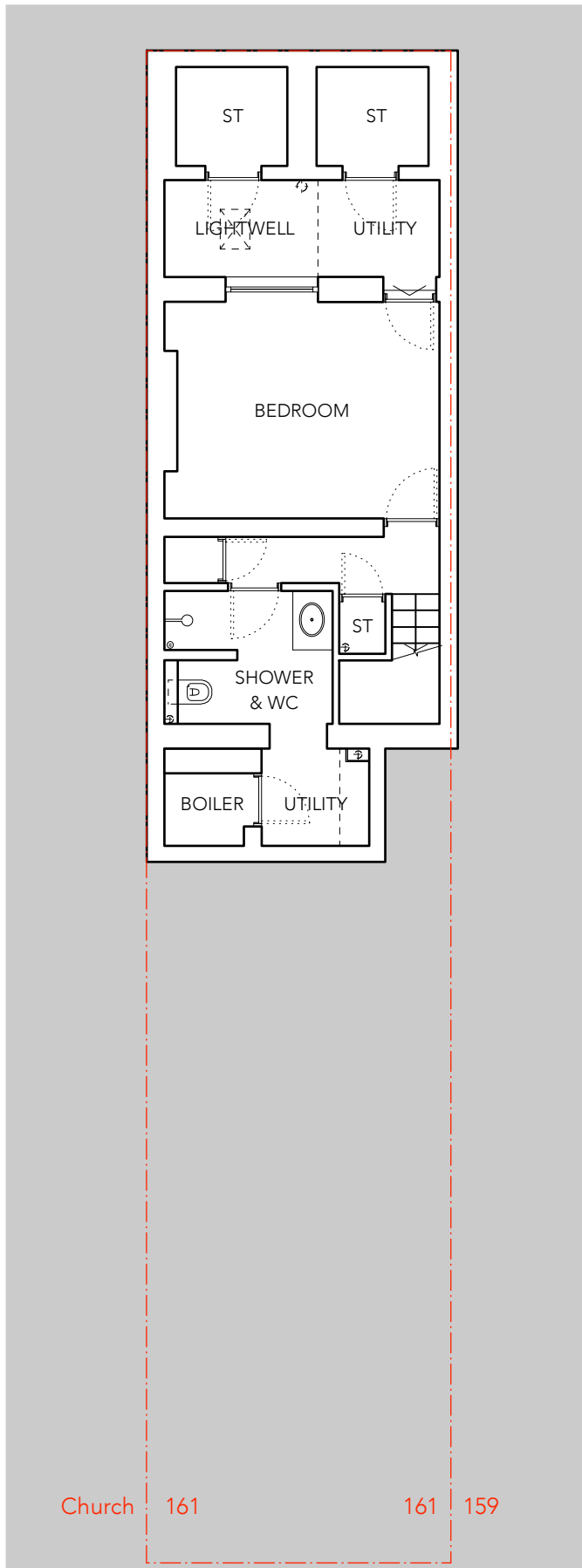

LOWER GROUND FLOOR

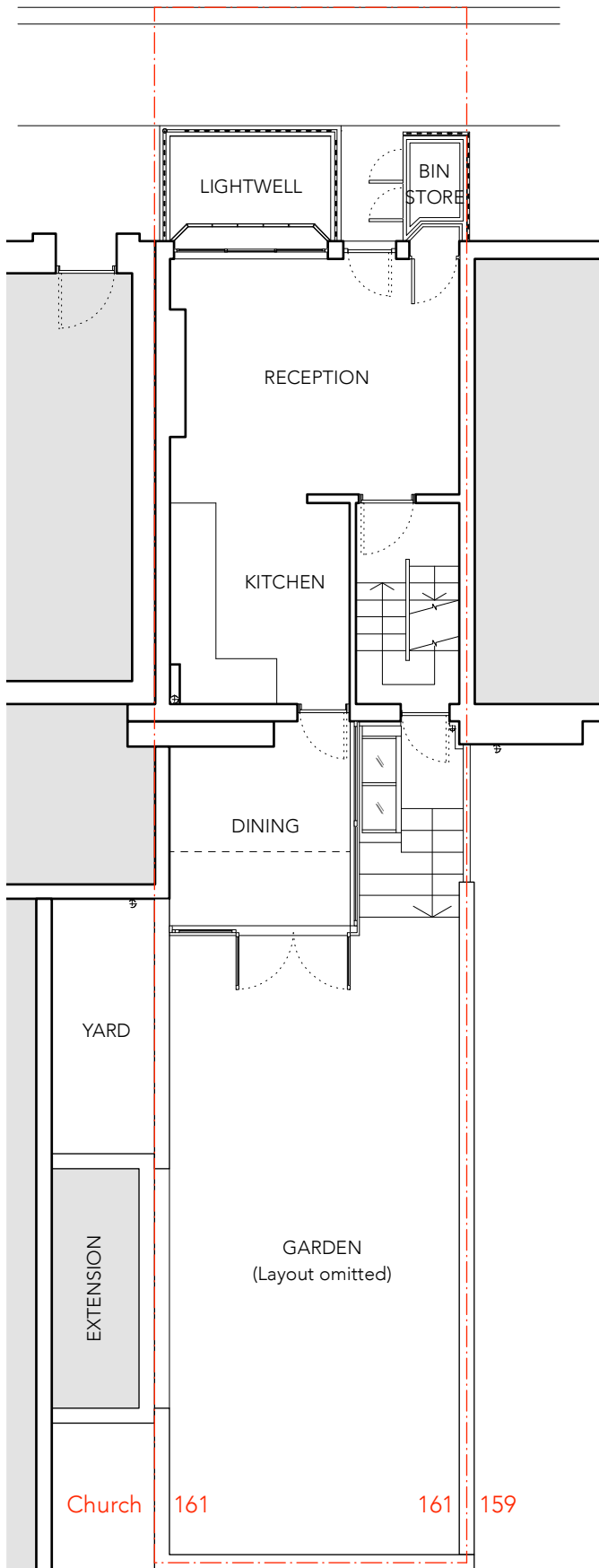

GROUND FLOOR

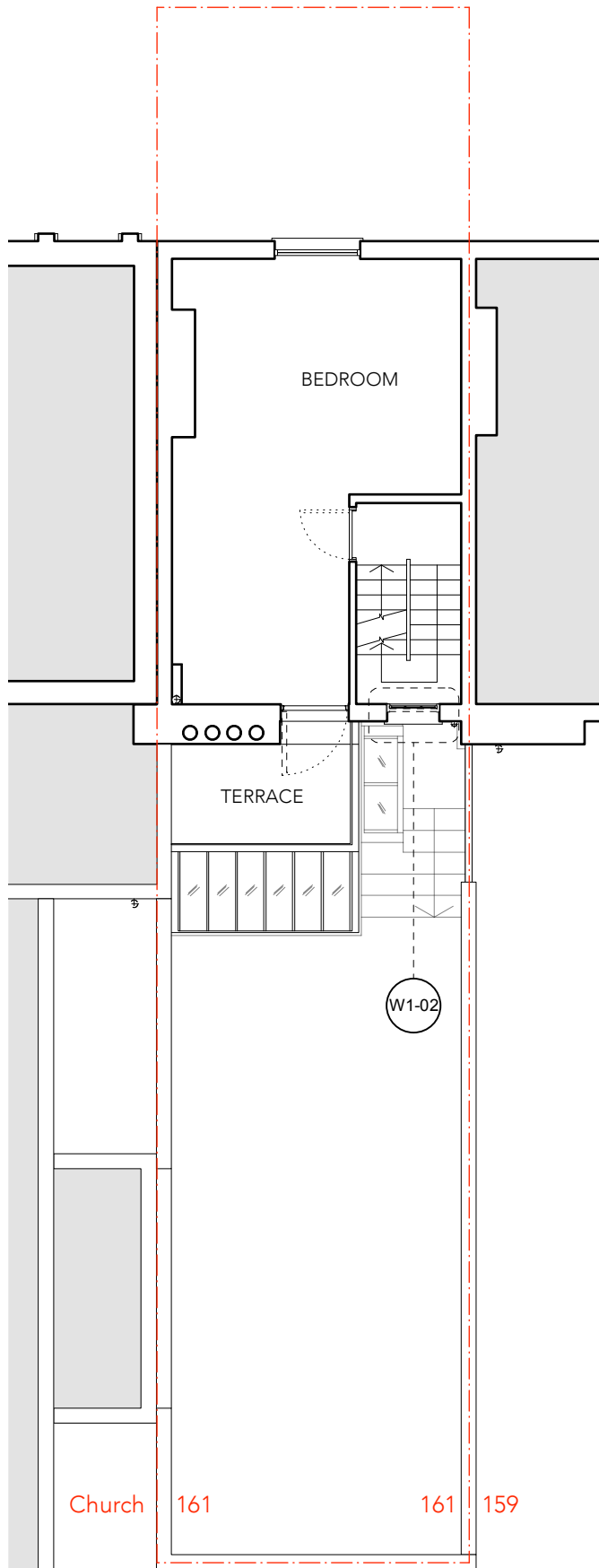

FIRST FLOOR

NB: Only those windows relevant to this application are annotated

