

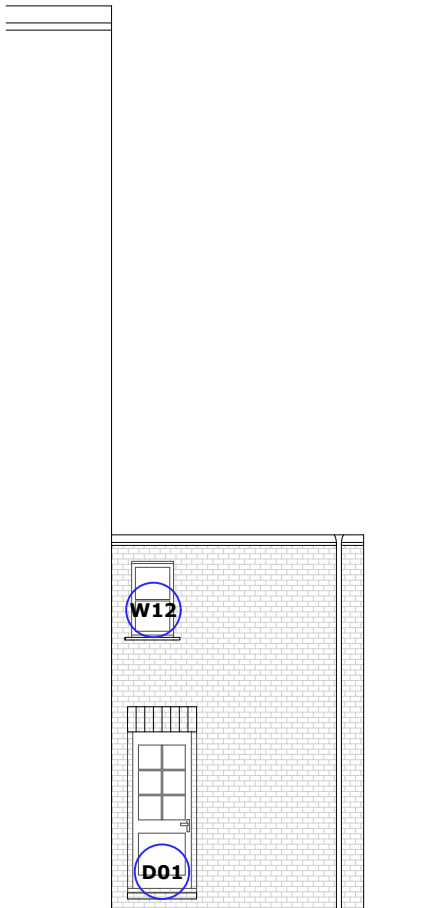

1 Proposed North Elevation
Scale: 1:100 @ A3



2 Proposed South Elevation
Scale: 1:100 @ A3



3 Proposed West Elevation
Scale: 1:100 @ A3

Scale Bar 1:100 0 1 2 5m

| | | | | |
|-----|----------------------|-----|----|------------|
| | | | | |
| | | | | |
| | | | | |
| | | | | |
| | | | | |
| | | | | |
| | | | | |
| P3 | Original D01 removed | TVS | AJ | 22.04.2025 |
| P2 | W10/W12/FED Tweak | MO | AJ | 28.01.2025 |
| P1 | Planning | MO | AW | 10.01.2025 |
| Rev | Description | By | QA | DD.MM.YY |

© This drawing and any design hereon is the copyright of Potter Raper and must not be reproduced without their written consent. All drawings remain the property of Potter Raper. Figured dimension only to be taken from this drawing. All dimensions to be checked on site. Please inform Potter Raper immediately of any discrepancies before work proceeds.

Client
Wates

Project Name
Capital Works 2025

Project Location
47 King's Cross Rd,
London WC1X 9QE

Sheet Name
Proposed North, South and West
Elevations

Project Status
Planning

Drawing Nr.
11085-PR-KC_47-ZZ-DR-A-PL202

Scale
1:100 @ A3

**POTTER
RAPER**

Duncan House
1A Burnhill Road
Beckenham
Kent
BR3 3LA
Tel: 020 8658 3538