

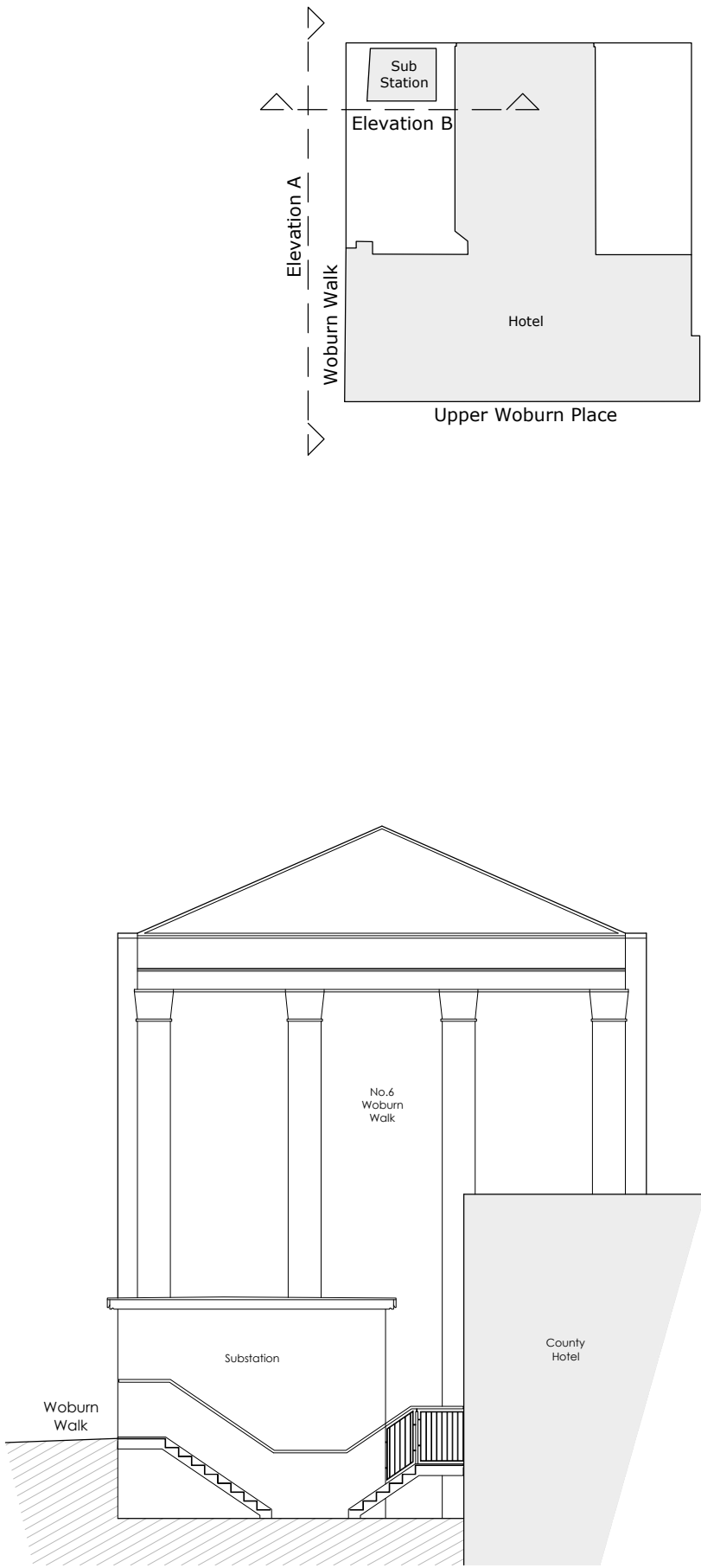

Elevation A

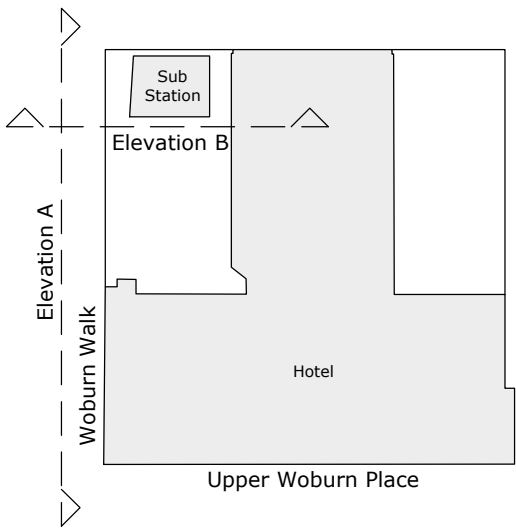

Elevation B



|   |                    |     |            |  |   |            |                            |
|---|--------------------|-----|------------|--|---|------------|----------------------------|
| This drawing is the property of maith design limited and must not be copied, reproduced or disclosed without written permission.                          | previous revisions | by: | date:      | suite 320-323<br>baltic chambers<br>50 wellington street<br>glasgow g2 6hj |  | project    | 0100 County Hotel Euston   |
|   | revision:          | MD  | 12.09.2024 |  |   | client     | Splendid Hospitality Group |
| This drawing is based on third party measured survey information and any discrepancies within that information is not the responsibility of Maith Design. | -- First issue     |     |            |  |   | drawing    | Existing Elevations        |
|   |                    |     |            | 0141 348 7700  |   | scale @ A3 | 1:125                      |
| Building survey information is to be confirmed as current and verified by independent Building Surveyor.  |                    |     |            | office@maithdesign.com   |   | dwg number | PL(00)601                  |
|   |                    |     |            | www.maithdesign.com  |   | revision   | -                          |
|   |                    |     |            |  |   | date       | 12.09.2024                 |
|   |                    |     |            |  |   | status     | Planning                   |