

This drawing is indicative ONLY and only for illustrative purposes.  
All info is to be checked by any / all relevant parties.

(The building has been drawn indicatively only to help represent the proposed signage position.  
This drawing is to be used only for the purpose of issue that it was issued for and is subject to amendment).

+14.79m FRONT GALLERY ROOF

+00.00m GROUND FLOOR

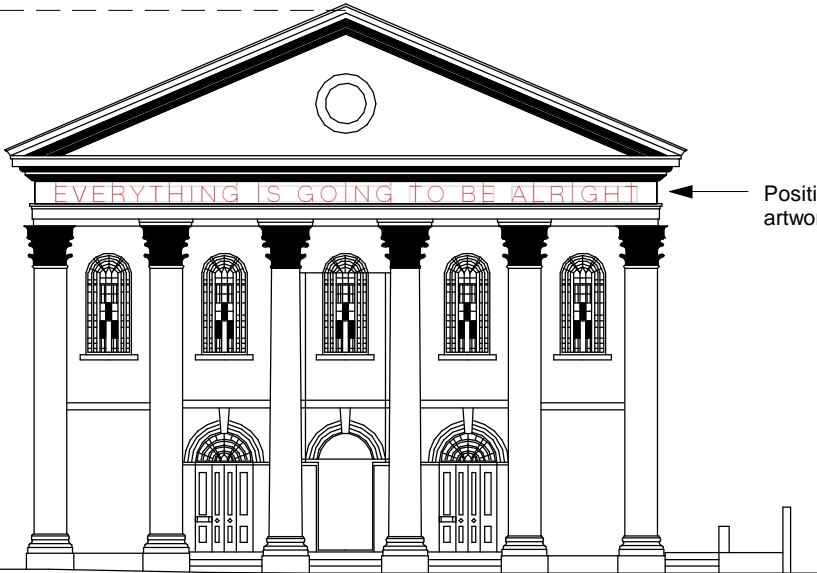

Position of neon artwork signage

1 Proposed Front (South) Elevation

1 : 200

The signage dimensions that were provided  
by signage contractor are shown below.

16450 mm

530 mm

530 mm

600 mm  
410 mm

EVERYTHING IS GOING TO BE ALRIGHT

2 Proposed Front (South) Signage

1 : 75

+14.79m FRONT GALLERY ROOF

+00.00m GROUND FLOOR

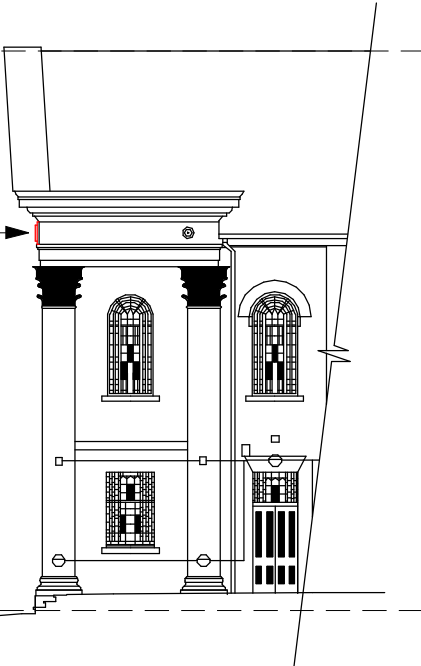

Position of neon artwork signage

3 Proposed Side (East) Elevation

1 : 200

105 mm

Neon artwork signage  
to protrude approx 105mm

600 mm  
410 mm

4 Proposed Side (East) Signage

1 : 75



T 07734 934 083  
E info@nickleighton.co.uk

Rev	Description	Date

<div>Project</div> <div>176 Prince of Wales Road, NW5 3PT</div> <div>INSTALLATION OF NEON ARTWORK SIGNAGE (as part of an ongoing exhibition)</div>		<div>Drawing Title</div> <div>Proposed Signage - Elevations South &amp; East</div>	
		Drawn by: NL	Sheet Size: A3
		Scale: As Indicated	Rev
		Chkd by:	Job No:
		Quote No:	Drawing No: 176PWR/D1
Status Preliminary	Date: 29/04/25	DO NOT SCALE DRAWING	