

general notes

Do not scale from this drawing. Base survey carried out by others.
Use figured dimensions only & bring any discrepancies to the attention of the Architect. Figured dimensions are in millimeters.
All specified products and materials to be fitted and installed according to manufacturers specifications & instructions
All building works to be carried out in accordance with current Building Regulations, British Standards & relevant codes of practice
This drawing is the property of ROAR Architects Ltd. This drawing is copyright

note

existing to be removed

key

- 1. Existing rear extension to be demolished
- 2. New opening for access hatch to loft storage
- 3. Remove hopper
- 4. Remove window
- 5. Adjustment to head to suit rear extension structure

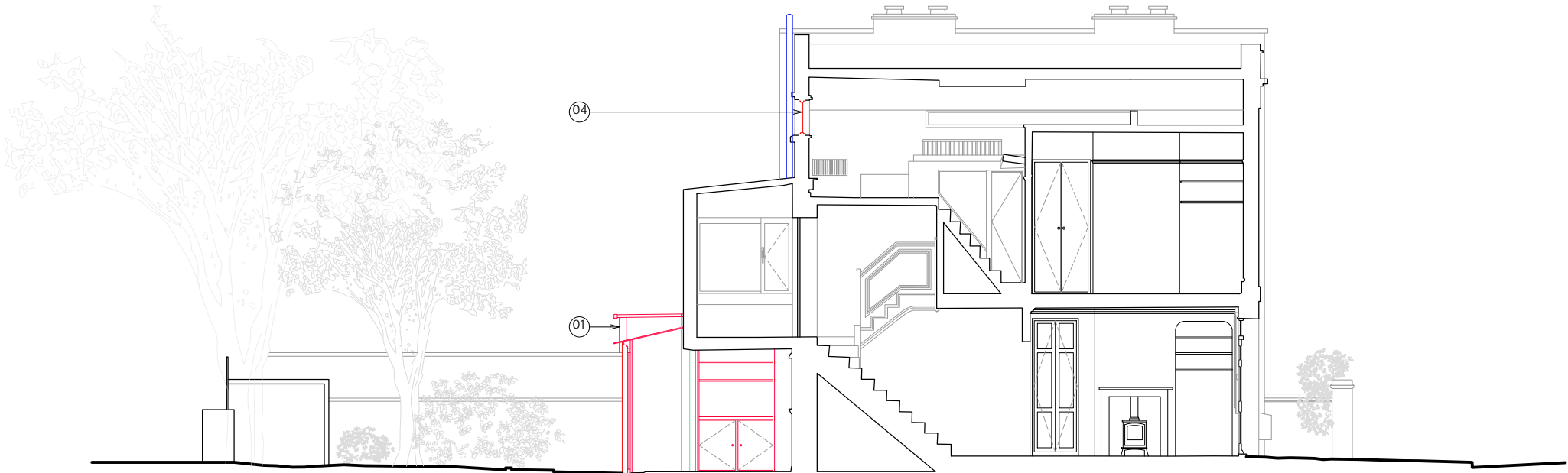

8 existing section A



7 existing section B

8-11 St Johns Lane
London
EC1M 4BF
020 8080 2055

project
21 Leverton Street
London NW5 2PH

client
Sarah Paterson

drawing title
EX Section A & B

drawing status
Planning

scale at A1 scale at A3 date
1:50 1:100 APR 25

job no. drawing no. rev.
219 P105 ----

drawn by. checked by.
PM SOB

