

PROPOSED

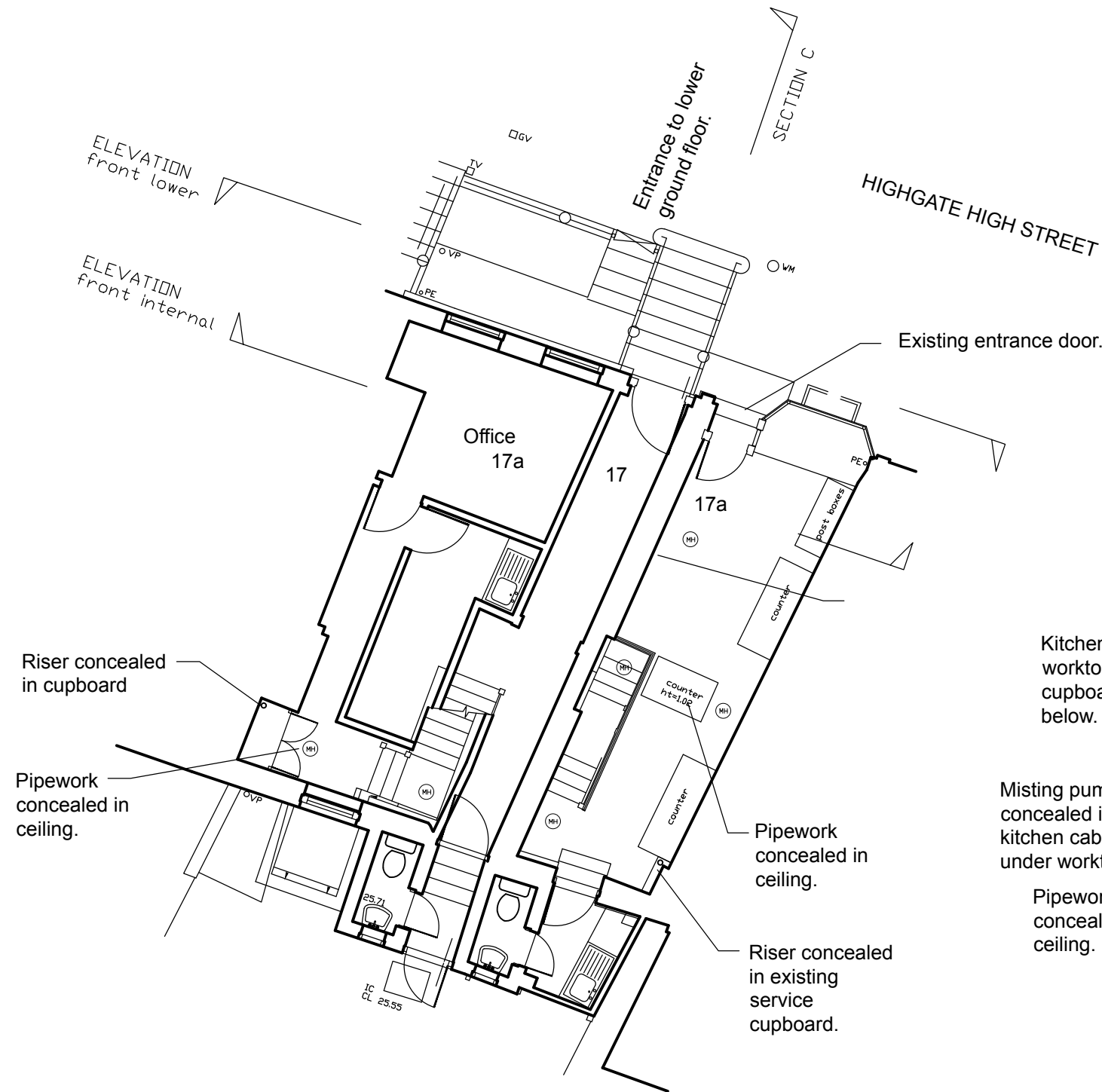

GROUND FLOOR PLAN

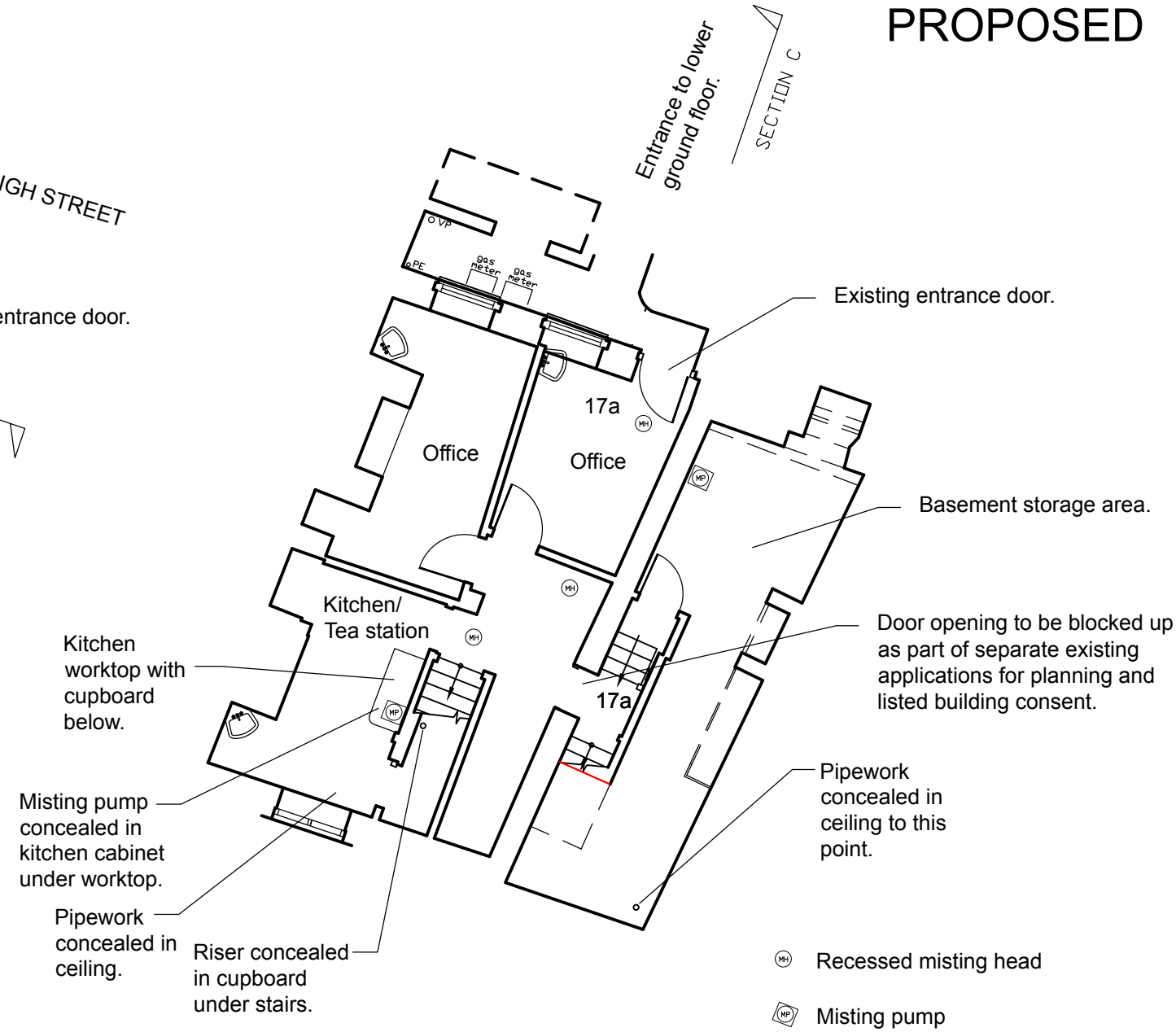

LOWER GROUND FLOOR PLAN

- ⊙ Recessed misting head
- ⊙ Misting pump

Horizontal pipework concealed in floor/ceiling voids. Existing ceilings joists and beams are contemporary, therefore no original building fabric will be damaged during installation.

Vertical pipework concealed in riser positions as shown.

This drawing has been produced for the client detailed below as part of an agreement to provide architectural design services. Third parties using this drawing must satisfy themselves that they accept all of the information on it and take responsibility for any action arising out of the use of it. All dimensions to be checked on site and verified by contractors and sub-contractors for accuracy and fit. Discrepancies or omissions to be brought to the attention of Douglas Architects Limited prior to construction.

Do not scale from this drawing.

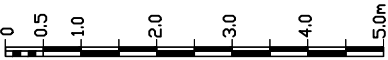
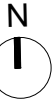

Douglas Architects	Douglas Architects Limited Unit 1, 69A Southgate Road, London N1 3JS T: 07941 534 182 contact@douglasarchitects.co.uk www.douglasarchitects.co.uk	revision	date	notes	project	drawing title	scale	date	PLANNING
					17a Highgate High Street London N6 5JT	Proposed Ground and Lower Ground Floor Plans - Fire Suppression System	1:100@A3	APR 2025	
					client	Lady Gould's Charity	drawing no	HHS_MS_01	