

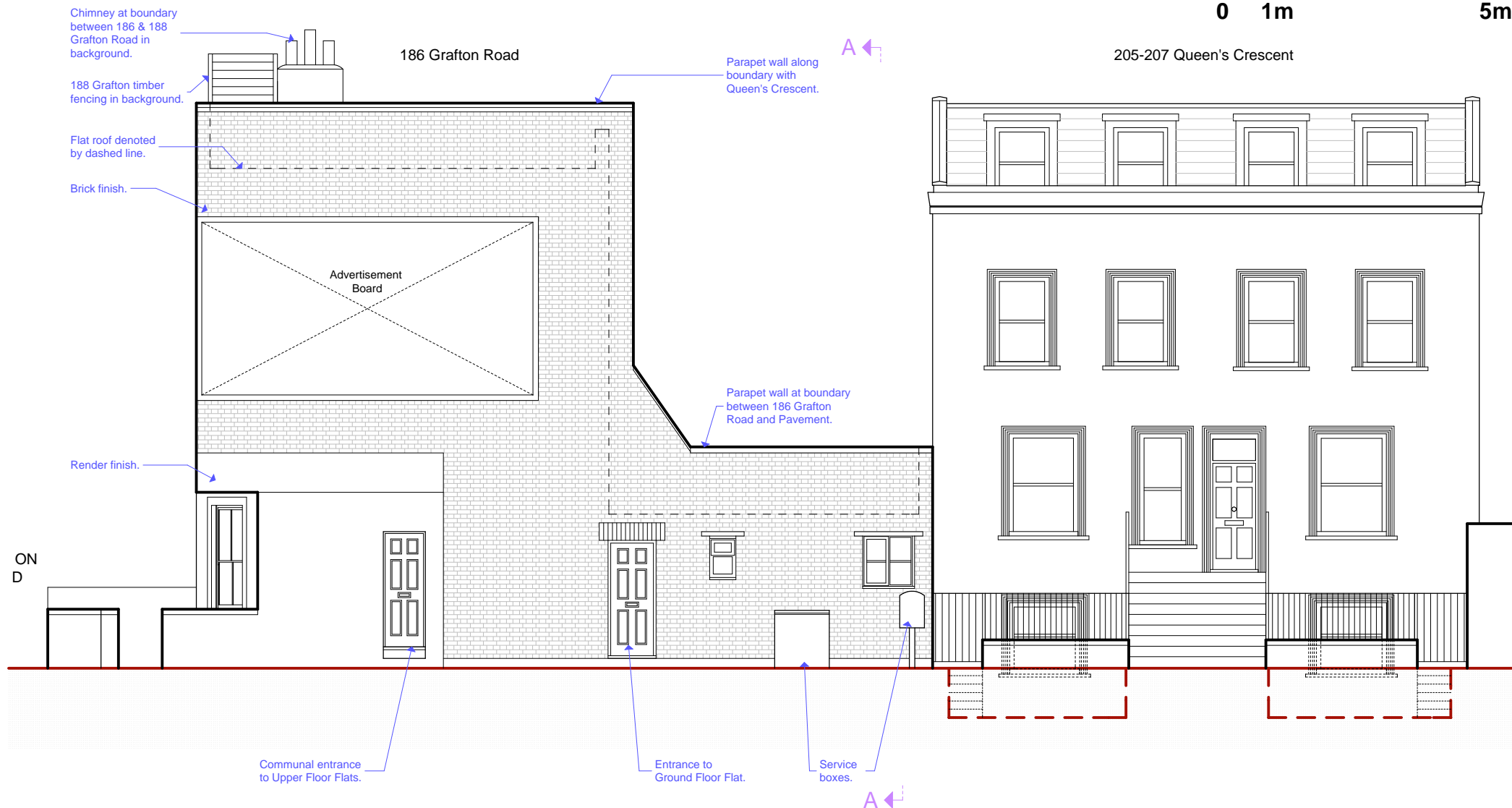

0 1m

5m



Preliminary		Project Flat C, 186 Grafton Road			Drawing Size. A4	File Ref: 1726 - BA - Plans 2.pln			<div>© Copyright</div>		
Planning						Rev A					Date 25-04-25
Building Regs.		Client Mr J. Berliand			Date Mar 2025	Scale 1:100	timber fence included on drawings.			<div><div><div>DSAL</div><div>ARCHITECTS</div><div>DONALD SHEARER</div><div>CHARTERED ARCHITECTS</div></div><div>Scholar's House, Shotton Brook Office Park, Timothy's Bridge Road, Stratford-upon-Avon, Warwickshire, CV37 9NR</div><div>Tel: 01789 294 560 ds-architects@hotmail.co.uk</div></div>	
Tender											
Construction		Drawing Existing South Elevation			Reference Number 1726-BA-104 A						
As-built											