

1 Section AA  
Scale: 1:100

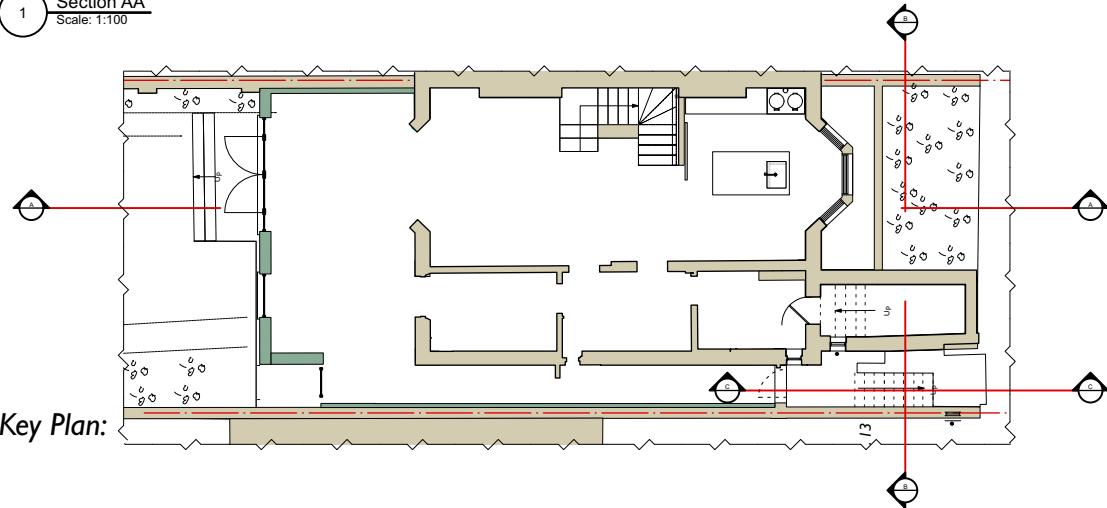

Key Plan:

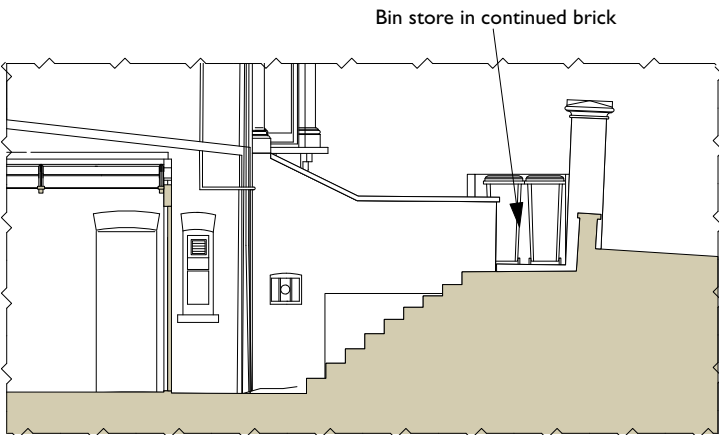

4 Section CC  
Scale: 1:100



3 Section BB  
Scale: 1:100



7 Proposed Front Railing, Bin & Bike Store Elevation  
Scale: 1:100

Painted metal railings

GENERAL NOTES

1. Drawings to be read in conjunction with all other Architect's information, specifications and information from Structural Engineer and other Consultants.

2. All operatives onsite to be aware of house Listing status and all original features throughout entire house to be protected/untouched throughout building works. Contractor responsible for care and protection of all listed elements throughout building works.

3. All work to comply with current Building Regulations.

4. Contractor to check all site dimensions prior to commencement to installation onsite and not to scale from this drawing unless scale bar provided.

5. Contractor to refer all discrepancies to Architect.

6. Copyright: All rights reserved. This drawing must not be reproduced without permission.

REV.	DATE	DESCRIPTION	CHK
01	28.02.25	FOR PLANNING	JF
02	25.04.25	FOR PLANNING	JF

NOTES

RETROUVIUS

2A Ravensworth Road | London  
NW10 5NR | +44(0)20 8960 8676  
projectenquires@retrouvius.com

Project no: 227  
Project name: 15 TANZA ROAD  
Drawing title: PROPOSED SECTIONS

Drawing no: 227-PL-202  
Date: Rev:  
Drawn by: ATRChecked by: